

PRESENTED BY
STRUXURE WASHINGTON

PROJECT
SHANE & ROBYN MCARTHUR

ADDRESS
8609 SE 78TH ST MERCER
ISLAND, WA 98040

CONTRACT NO.
2106233

STRUXURE™

STRUXURE INC.
154 ETHAN ALLEN DRIVE
DAHLONEGA, GA 30533



SHEET INDEX

GENERAL NOTES	G
COVER PAGE	A100
PERSPECTIVE VIEW	A101
TOP VIEW	A102
BEAMS & GUTTER PLAN	A103
FAN & LIGHTS PLAN	A104
SECTION 1-1	A200
SECTION A-A	A201
DETAILS	A300
DETAILS	A301
DETAILS	A302
DETAILS	A303
DETAILS	A304
DETAILS	A305
DETAILS	A306
DETAILS	A307
DETAILS	A308
MOTOR SPECIFICATIONS	A400
REVISIONS	A500
TOTAL PAGES	19

NOTES

FRAME: BRONZE
LOUVERS: ADOBE
ELEVATION: AT GRADE

DURING SUCH PERIODS OF TIME AS ARE DESIGNATED BY THE U.S. WEATHER BUREAU AS A HIGH WIND OR SNOW ADVISORY FOR THE AREA, THIS SYSTEM MUST BE LOCKED IN THE OPEN POSITION, WITH THE LOUVER BLADES VERTICAL THE STRUCTURE SHALL ALSO NOT BE WALKED UPON AND IS NOT DESIGNED FOR HUMAN ACTIVITY OR STORAGE.

STRUXURE™

154 ETHAN ALLEN DR.
DAHLONEGA, GA 30533
(800) 303-5248



POSTAL ADDRESS:
401 W. ATLANTIC AVE R10 #219
DELRAY BEACH, FL 33444
ENGINEERINGEXPRESS.COM

IF THIS SHEET DOES NOT CONTAIN AN ORIGINAL SIGNATURE & ENGINEER SEAL, THIS SHEET IS NOT VALID. PRINTED COPIES OF THIS DOCUMENT ARE NOT VALID. ORIGINAL SIGNATURE & SEAL MUST BE PRESENT ON THIS SHEET TO BE VALID. THIS SHEET DOES NOT CONTAIN AN ENGINEER'S SIGNATURE & SEAL, THIS SHEET IS NOT VALID. ORIGINAL SIGNATURE & SEAL MUST BE PRESENT ON THIS SHEET TO BE VALID. ORIGINAL SIGNATURE & SEAL MUST BE PRESENT ON THIS SHEET TO BE VALID.

**SHANE & ROBYN
MCARTHUR**
8609 SE 78TH ST MERCER
ISLAND, WA 98040

DESCRIPTION

DATE
05/06/22

DRAWN BY
I&S

SCALE

SHEET NO.

A 100

ALUMINUM TYPE:
 LOUVERS 6063-T5
 ALL OTHER COMPONENTS 6063-T6

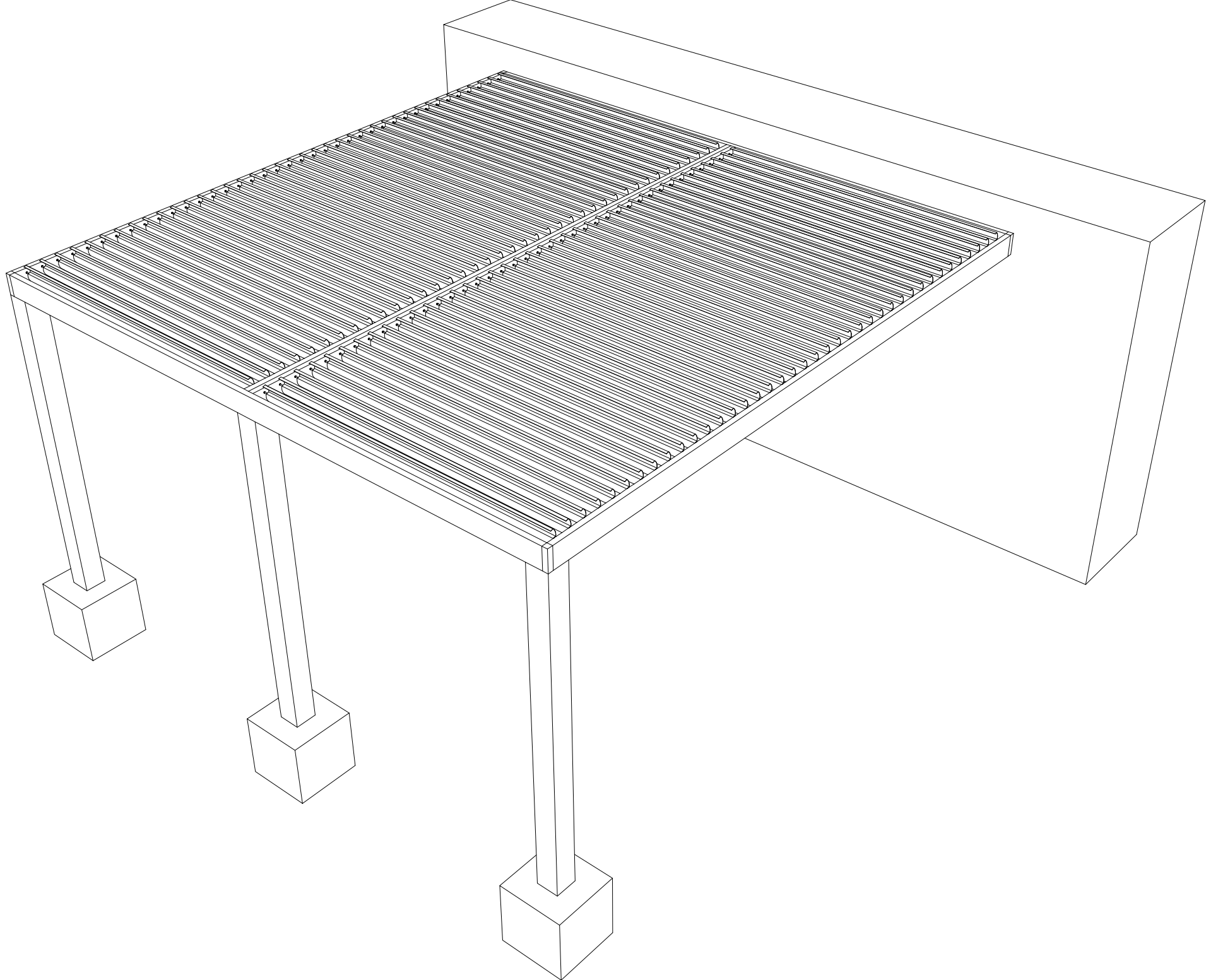

LEGEND

STRUXURE™
 154 ETHAN ALLEN DR.
 DAHLONEGA, GA 30533
 (800) 303-5248



ENGINEERING EXPRESS®
 POSTAL ADDRESS:
 401 W. ATLANTIC AVE R10 #219
 DELRAY BEACH, FL 33444
 ENGINEERINGEXPRESS.COM

IF THIS SHEET DOES NOT CONTAIN AN ORIGINAL SIGNATURE & ENGINEER SEAL, FILE SHALL REMAIN IN DIGITAL FORMAT AND PRINTED COPIES OF THIS DOCUMENT ARE UNACCEPTABLE. THIS SHEET DOES NOT CONTAIN AN ENGINEER'S SIGNATURE & SEAL. THIS SHEET IS UNACCEPTABLE FOR CONSTRUCTION. THIS SHEET IS VOID WITHOUT THE ORIGINAL SIGNATURE & SEAL. THIS SHEET IS VOID WITHOUT THE ORIGINAL SIGNATURE & SEAL. THIS SHEET IS VOID WITHOUT THE ORIGINAL SIGNATURE & SEAL.

**SHANE & ROBYN
 MCARTHUR**
 8609 SE 78TH ST
 MERCER ISLAND, WA 98040

DESCRIPTION
 PERSPECTIVE
 VIEW

DATE
 05/06/22

DRAWN BY
 I&S

SCALE
 N.T.S.

SHEET NO.
A 101

ALUMINUM TYPE:
 LOUVERS 6063-T5
 ALL OTHER COMPONENTS 6063-T6

HOST STRUCTURE

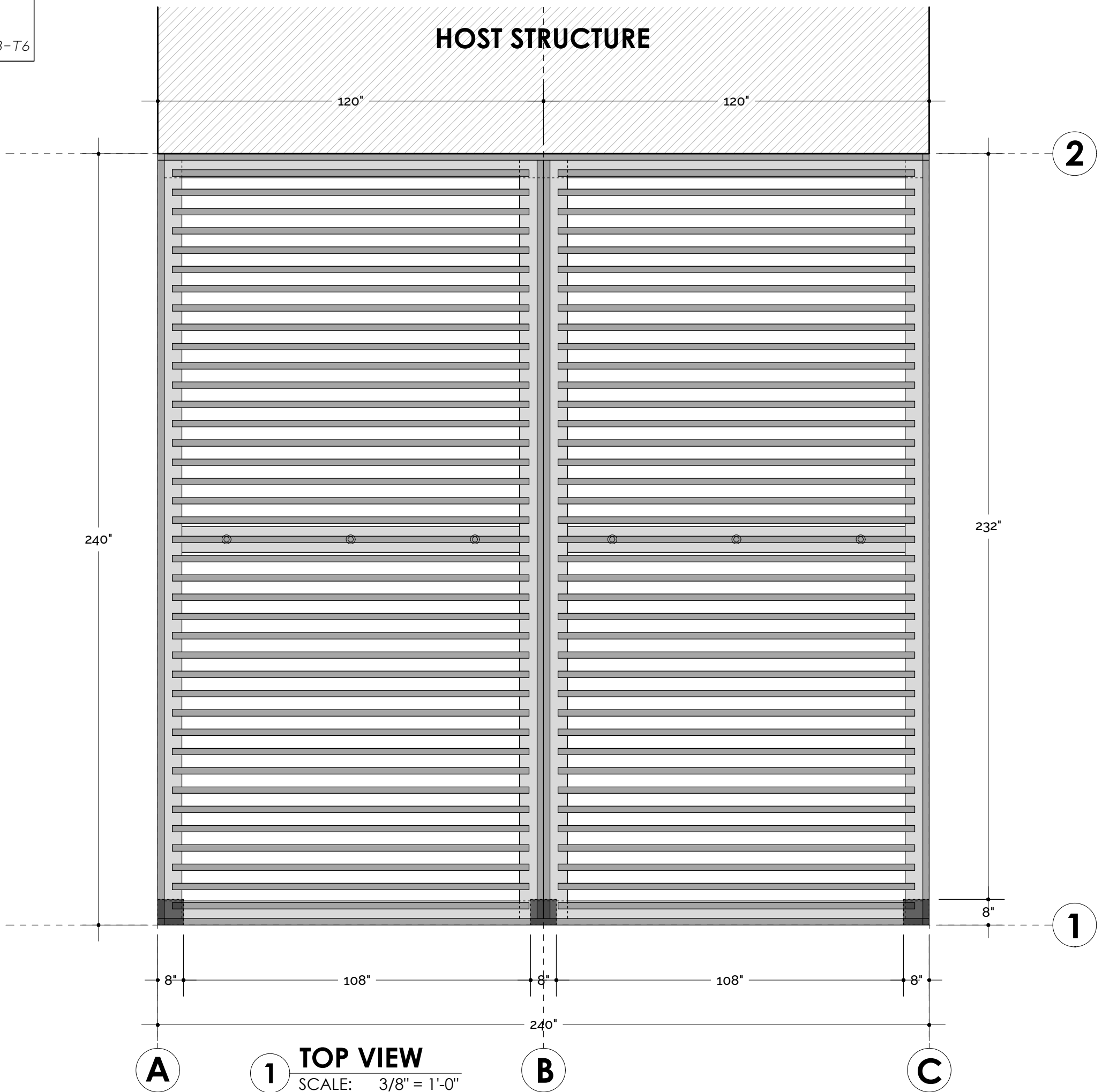

1 TOP VIEW
 SCALE: 3/8" = 1'-0"



STRUXURE™
 154 ETHAN ALLEN DR.
 DAHLONEGA, GA 30533
 (800) 303-5248



ENGINEERING EXPRESS®
 POSTAL ADDRESS:
 401 W. ATLANTIC AVE R10 #219
 DELRAY BEACH, FL 33444
 ENGINEERINGEXPRESS.COM

IF THIS SHEET DOES NOT CONTAIN AN ORIGINAL SIGNATURE & ENGINEER SEAL, THE FILE SHALL REMAIN IN DIGITAL FORMAT, AND PRINTED COPIES OF THIS DOCUMENT ARE UNACCEPTABLE. THIS SHEET DOES NOT CONTAIN AN ENGINEER'S SIGNATURE & SEAL. THIS SHEET IS TO BE USED FOR INFORMATION ONLY. THIS SHEET IS NOT VALID FOR CONSTRUCTION. THIS SHEET IS NOT VALID FOR CONSTRUCTION. THIS SHEET IS NOT VALID FOR CONSTRUCTION.

**SHANE & ROBYN
 MCARTHUR**
 8609 SE 78TH ST MERCER
 ISLAND, WA 98040

DESCRIPTION	TOP VIEW
DATE	05/06/22
DRAWN BY	I&S
SCALE	3/8" = 1'-0"
SHEET NO.	A 102

ALUMINUM TYPE:
LOUVERS 6063-T5
ALL OTHER COMPONENTS 6063-T6

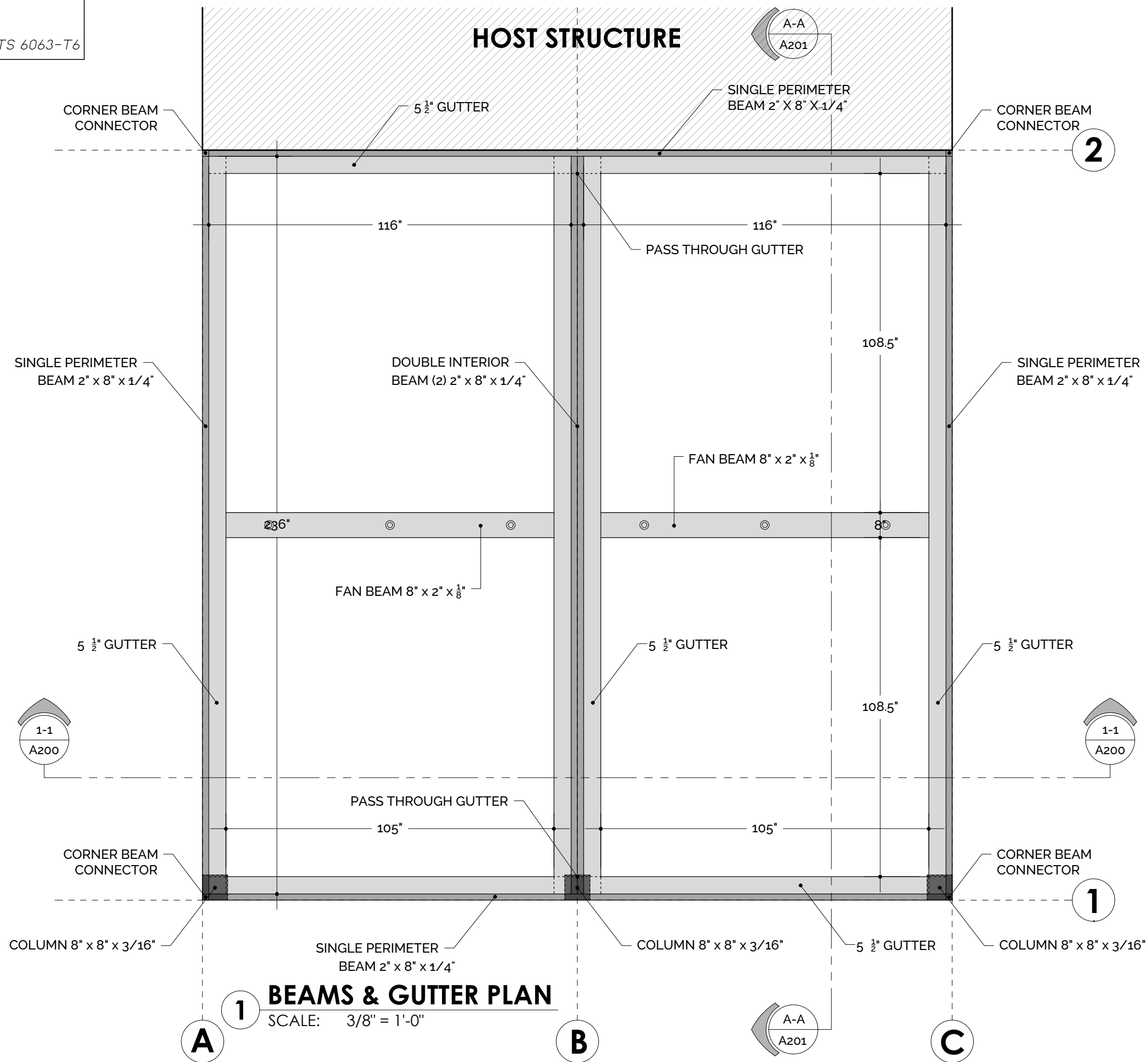

BEAMS & GUTTER PLAN

SCALE: 3/8" = 1'-0"

STRUXURE™
154 ETHAN ALLEN DR.
DAHLONEGA, GA 30533
(800) 303-5248

FRANK BERNARDO, PE
PE# 56089 CA# 4018
ENGINEERING EXPRESS
POSTAL ADDRESS:
401 W. ATLANTIC AVE R10 #219
DELRAY BEACH, FL 33444
ENGINEERINGEXPRESS.COM

**SHANE & ROBYN
MCARTHUR**
8609 SE 78TH ST MERCER
ISLAND, WA 98040

DESCRIPTION
BEAMS &
GUTTER PLAN

DATE
05/06/22

DRAWN BY
I&S

SCALE
3/8" = 1'-0"

SHEET NO.
A 103



ALUMINUM TYPE:
 LOUVERS 6063-T5
 ALL OTHER COMPONENTS 6063-T6

NOTE:
 FANS / LAMPS AND THEIR CONNECTION
 TO THE FAN BEAM (S) ARE BY OTHERS,
 AND ARE NOT INCLUDED IN THIS
 CERTIFICATION.

MAX FAN/ LAMP WEIGHT = 100 LBS.

HOST STRUCTURE

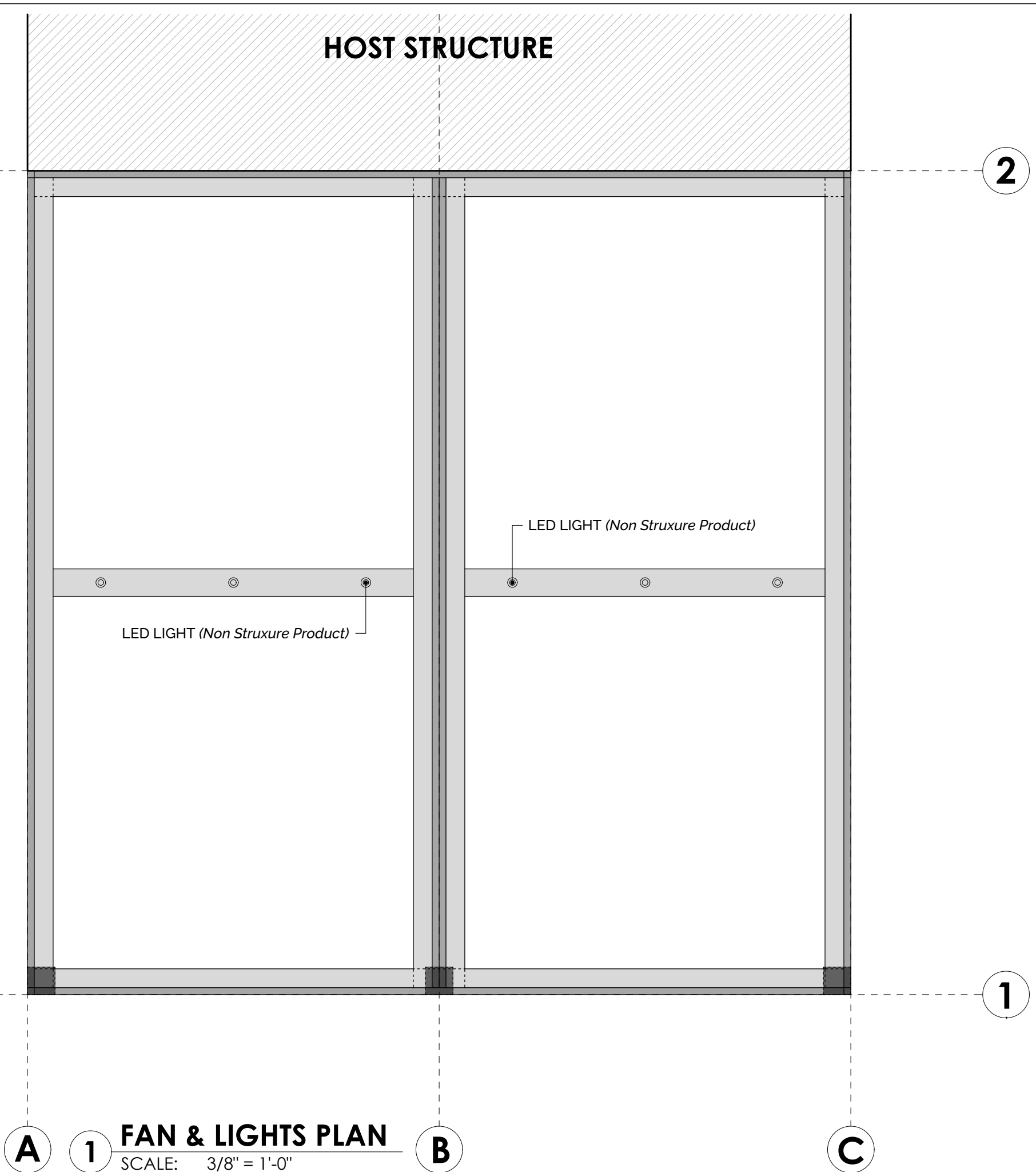

A 1 FAN & LIGHTS PLAN
 SCALE: 3/8" = 1'-0"

STRUXURETM
 154 ETHAN ALLEN DR.
 DAHLONEGA, GA 30533
 (800) 303-5248

**NOT PART OF
 CERTIFICATION**
**INCLUDED
 ONLY FOR
 REFERENCE**

**ENGINEERING
 EXPRESS**[®]
 POSTAL ADDRESS:
 401 W. ATLANTIC AVE R10 #219
 DELRAY BEACH, FL 33444
 ENGINEERINGEXPRESS.COM

THIS SHEET DOES NOT CONTAIN AN ORIGINAL SIGNATURE & ENGINEER SEAL. THE SEAL REMAINS IN DIGITAL FORMAT AND PRINTED COPIES OF THIS DOCUMENT ARE NOT VALID. THIS SHEET DOES NOT CONTAIN AN ENGINEER'S SIGNATURE & SEAL. THIS SHEET IS TO BE USED FOR REFERENCE ONLY. THIS SHEET IS NOT TO BE USED FOR CONSTRUCTION. THIS SHEET IS NOT TO BE USED FOR ANY OTHER PURPOSE.

**SHANE & ROBYN
 MCARTHUR**
 8609 SE 78TH ST MERCER
 ISLAND, WA 98040

DESCRIPTION
 BEAMS &
 GUTTER PLAN

DATE
 05/06/22

DRAWN BY
 I&S

SCALE
 3/8" = 1'-0"

SHEET NO.
A 104



ALUMINUM TYPE:
 LOUVERS 6063-T5
 ALL OTHER COMPONENTS 6063-T6

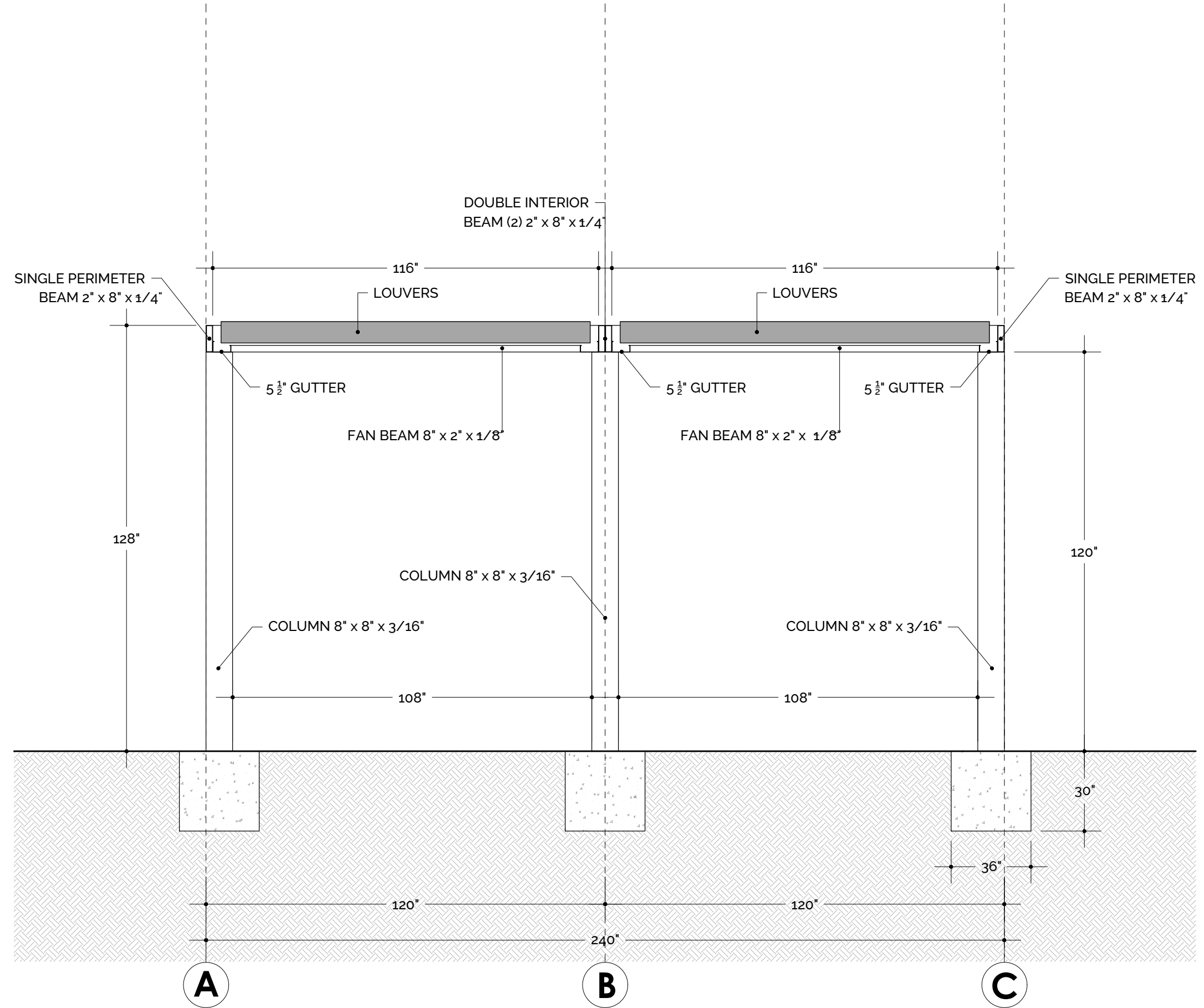

1 SECTION 1-1
 SCALE: 3/8" = 1'-0"



STRUXURE™
 154 ETHAN ALLEN DR.
 DAHLONEGA, GA 30533
 (800) 303-5248

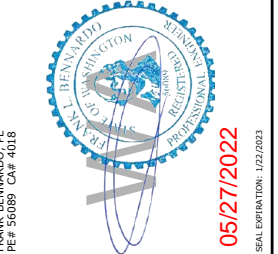

ENGINEERING EXPRESS®
 POSTAL ADDRESS:
 401 W. ATLANTIC AVE R10 #219
 DELRAY BEACH, FL 33444
 ENGINEERINGEXPRESS.COM

IF THIS SHEET DOES NOT CONTAIN AN ORIGINAL SIGNATURE & ENGINEER SEAL, THE FILE SHALL REMAIN IN DIGITAL FORMAT, AND PRINTED COPIES OF THIS DOCUMENT ARE UNACCEPTABLE. THIS SHEET DOES NOT CONTAIN AN ENGINEER'S SIGNATURE & SEAL. THIS SHEET IS TO BE USED FOR INFORMATION ONLY. THIS SHEET IS NOT VALID UNLESS OTHERWISE NOTED.

**SHANE & ROBYN
 MCARTHUR**
 8609 SE 78TH ST MERCER
 ISLAND, WA 98040

DESCRIPTION	SECTION 1-1
DATE	05/06/22
DRAWN BY	I&S
SCALE	3/8" = 1'-0"
SHEET NO.	A 200

ALUMINUM TYPE:
 LOUVERS 6063-T5
 ALL OTHER COMPONENTS 6063-T6

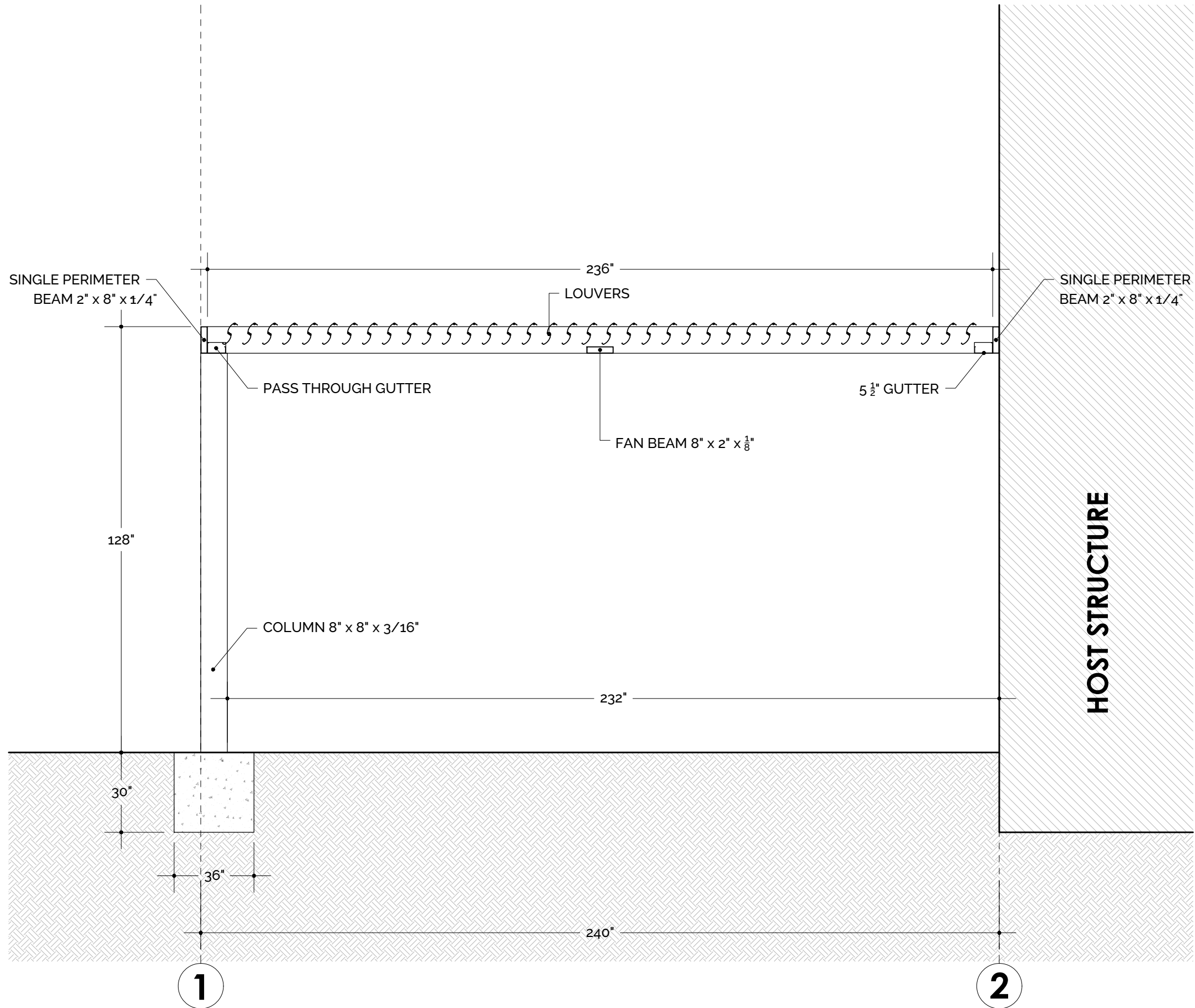

1 SECTION A-A
 SCALE: 3/8" = 1'-0"



STRUXURE™
 154 ETHAN ALLEN DR.
 DAHLONEGA, GA 30533
 (800) 303-5248

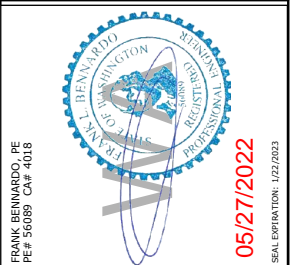

ENGINEERING EXPRESS®
 POSTAL ADDRESS:
 401 W. ATLANTIC AVE R10 #219
 DELRAY BEACH, FL 33444
 ENGINEERINGEXPRESS.COM

IF THIS SHEET DOES NOT CONTAIN AN ORIGINAL SIGNATURE & ENGINEER SEAL, THE FILE SHALL REMAIN IN DIGITAL FORMAT AND PRINTED COPIES OF THIS DOCUMENT ARE UNACCEPTABLE. THIS SHEET DOES NOT CONTAIN AN ENGINEER'S SIGNATURE & SEAL. THIS SHEET IS TO BE USED FOR INFORMATION ONLY AND IS NOT TO BE USED FOR CONSTRUCTION. THIS SHEET IS VALID IN OUR FIELD ONLY UNLESS OTHERWISE NOTED.

**SHANE & ROBYN
 MCARTHUR**
 8609 SE 78TH ST
 MERCER
 ISLAND, WA 98040

DESCRIPTION	SECTION A-A
DATE	05/06/22
DRAWN BY	I&S
SCALE	3/8" = 1'-0"
SHEET NO.	A 201

ALUMINUM TYPE:
 LOUVERS 6063-T5
 ALL OTHER COMPONENTS 6063-T6

STRUXURE™
 154 ETHAN ALLEN DR.
 DAHLONEGA, GA 30533
 (800) 303-5248

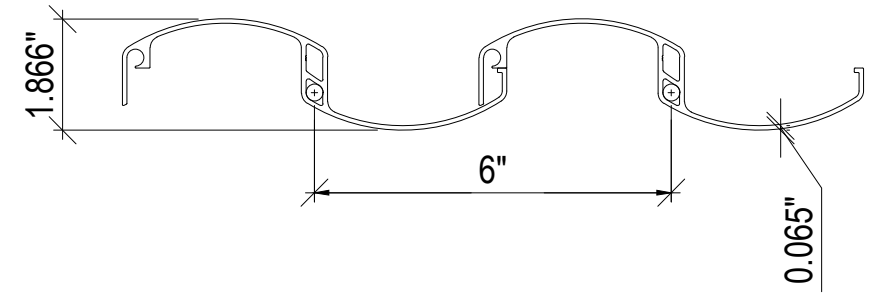
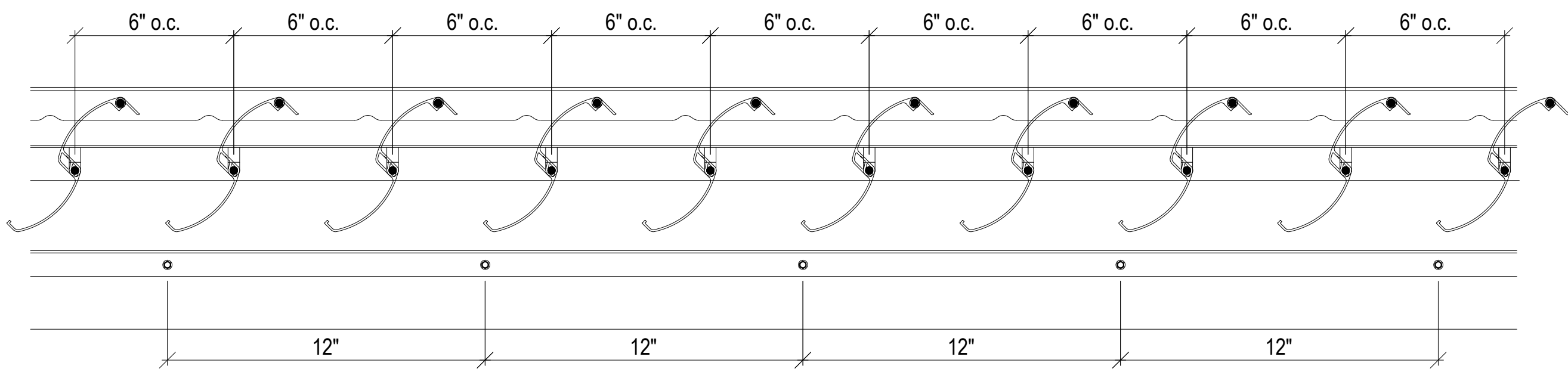

LOUVERS DETAIL

LOUVERS SHALL BE ROTATED TO A 90 DEGREE 'OPEN' POSITION DURING ANY NAMED STORM OR WEATHER DESIGN EVENT TO PREVENT EXCESSIVE FORCE TO THIS STRUCTURE. THE OWNER SHALL BE NOTIFIED IN WRITING OF THIS AND THAT CARE SHALL BE TAKEN TO AVOID BUILDUP OF SNOW, DEBRIS, CONSTRUCTION LOADS, & ANY OTHER FORCES THAT CAN AFFECT THE INTEGRITY OF THIS DESIGN.

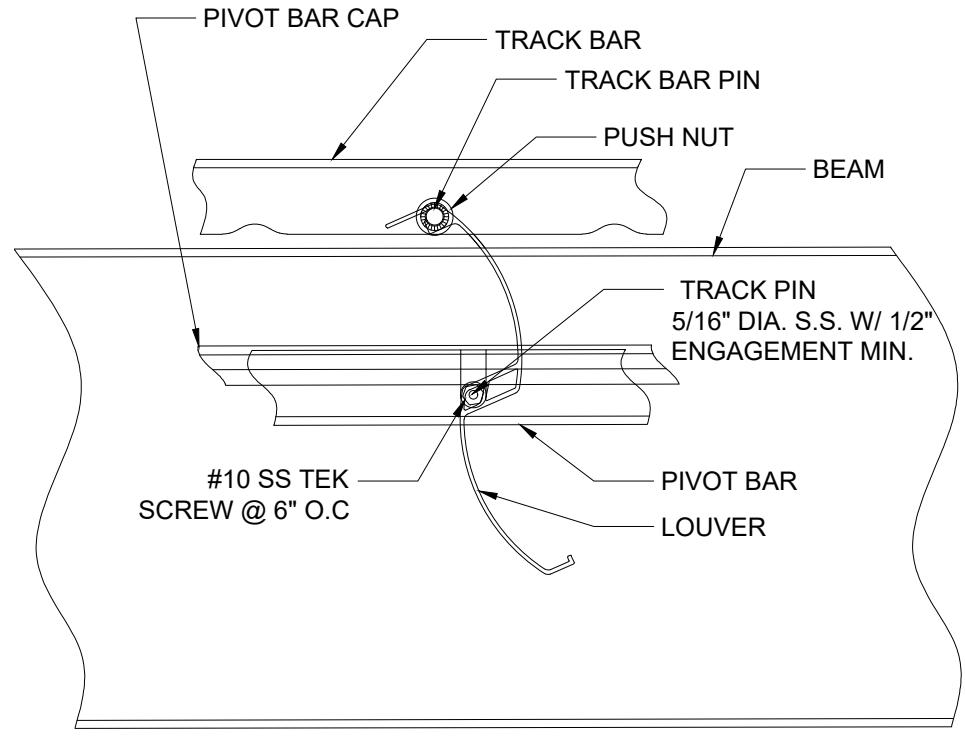

SIDE VIEW

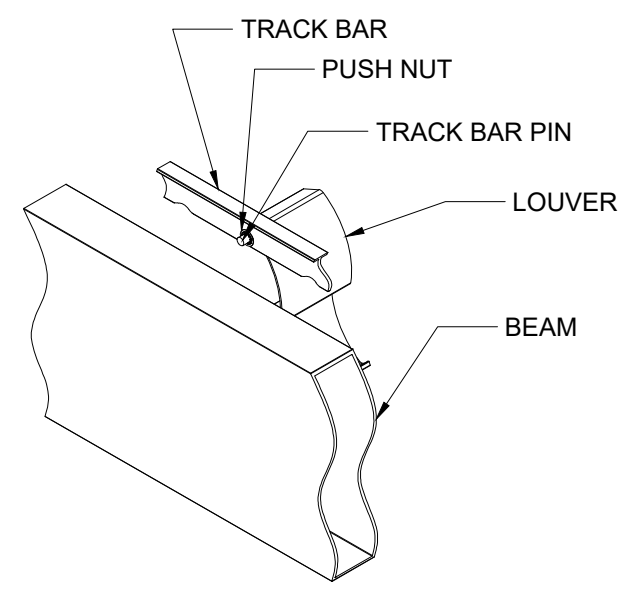

ISOMETRIC OUT-SIDE VIEW

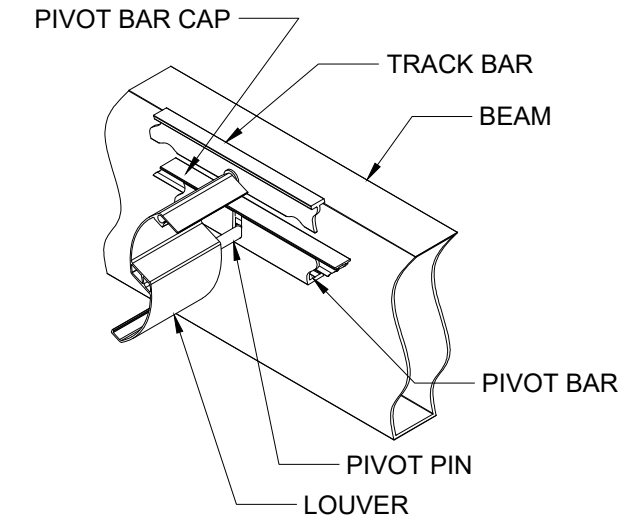

ISOMETRIC IN-SIDE VIEW

ENGINEERING EXPRESS®
 POSTAL ADDRESS:
 401 W. ATLANTIC AVE R10 #219
 DELRAY BEACH, FL 33444
 ENGINEERINGEXPRESS.COM

IF THIS SHEET DOES NOT CONTAIN AN ORIGINAL SIGNATURE & ENGINEER SEAL, THE FILE SHALL REMAIN IN DIGITAL FORMAT. ANY PRINTED COPIES OF THIS DOCUMENT ARE UNCONTROLLED. THIS SHEET DOES NOT CONTAIN AN ENGINEER'S SIGNATURE & SEAL. THIS SHEET IS TO BE USED AS A REFERENCE ONLY. THIS SHEET IS NOT VALID FOR CONSTRUCTION. THIS SHEET IS VALID IN OUR JURISDICTION ONLY UNLESS OTHERWISE NOTED.

**SHANE & ROBYN
 MCARTHUR**
 8609 SE 78TH ST MERCER
 ISLAND, WA 98040

DESCRIPTION	DETAILS
DATE	05/06/22
DRAWN BY	I&S
SCALE	N.T.S.
SHEET NO.	A 300

ALUMINUM TYPE:
 LOUVERS 6063-T5
 ALL OTHER COMPONENTS 6063-T6

STRUXURE™
 154 ETHAN ALLEN DR.
 DAHLONEGA, GA 30533
 (800) 303-5248



FRANK BERNARDO, PE
 P.E. # 50089 CA# 4016

05/27/2022
 SEAL EXPIRATION: 1/22/2023



POSTAL ADDRESS:
 401 W. ATLANTIC AVE R10 #219
 DELRAY BEACH, FL 33444
 ENGINEERINGEXPRESS.COM

IF THIS SHEET DOES NOT CONTAIN AN ORIGINAL SIGNATURE & ENGINEER SEAL, THIS SHEET IS UNAUTHORIZED FOR CONSTRUCTION. ALL PRINTED COPIES OF THIS DOCUMENT ARE UNAUTHORIZED FOR CONSTRUCTION. THIS SHEET DOES NOT CONTAIN AN ENGINEER'S SIGNATURE & SEAL. THIS SHEET IS TO BE USED ONLY FOR THE PROJECT AND SITE SPECIFICALLY IDENTIFIED ON THIS SHEET. ANY OTHER USE IS UNAUTHORIZED. THIS SHEET IS VOID WITHOUT THE ORIGINAL SIGNATURE & ENGINEER SEAL.

**SHANE & ROBYN
 MCARTHUR**
 8609 SE 78TH ST MERCER
 ISLAND, WA 98040

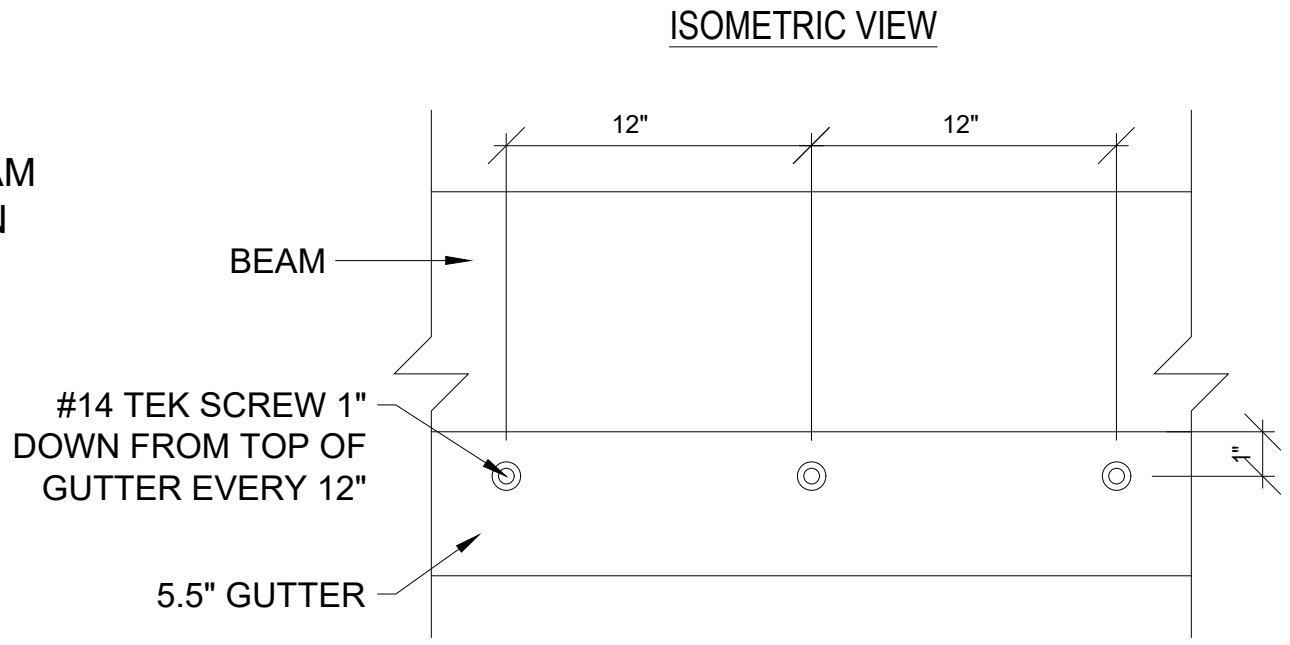
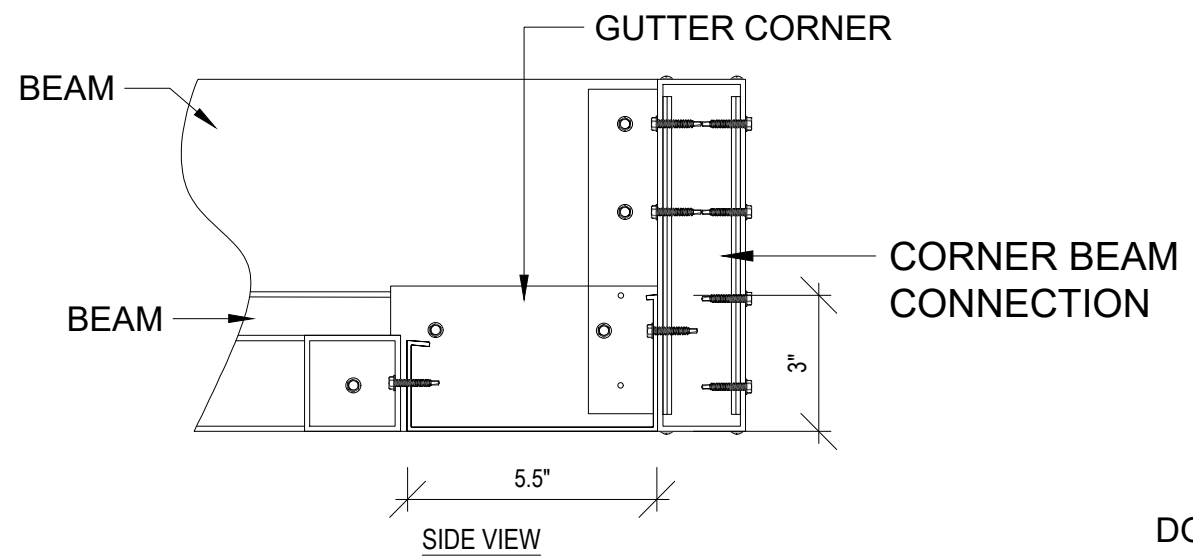
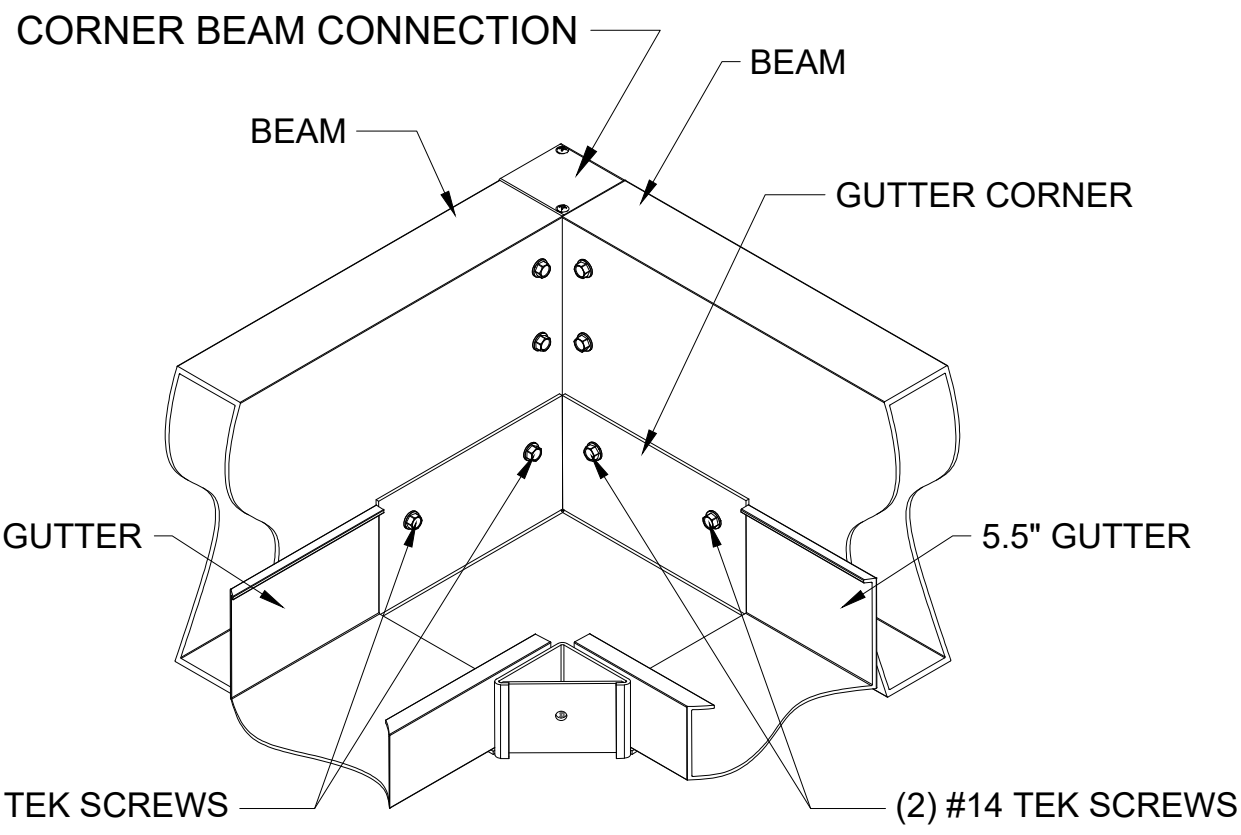
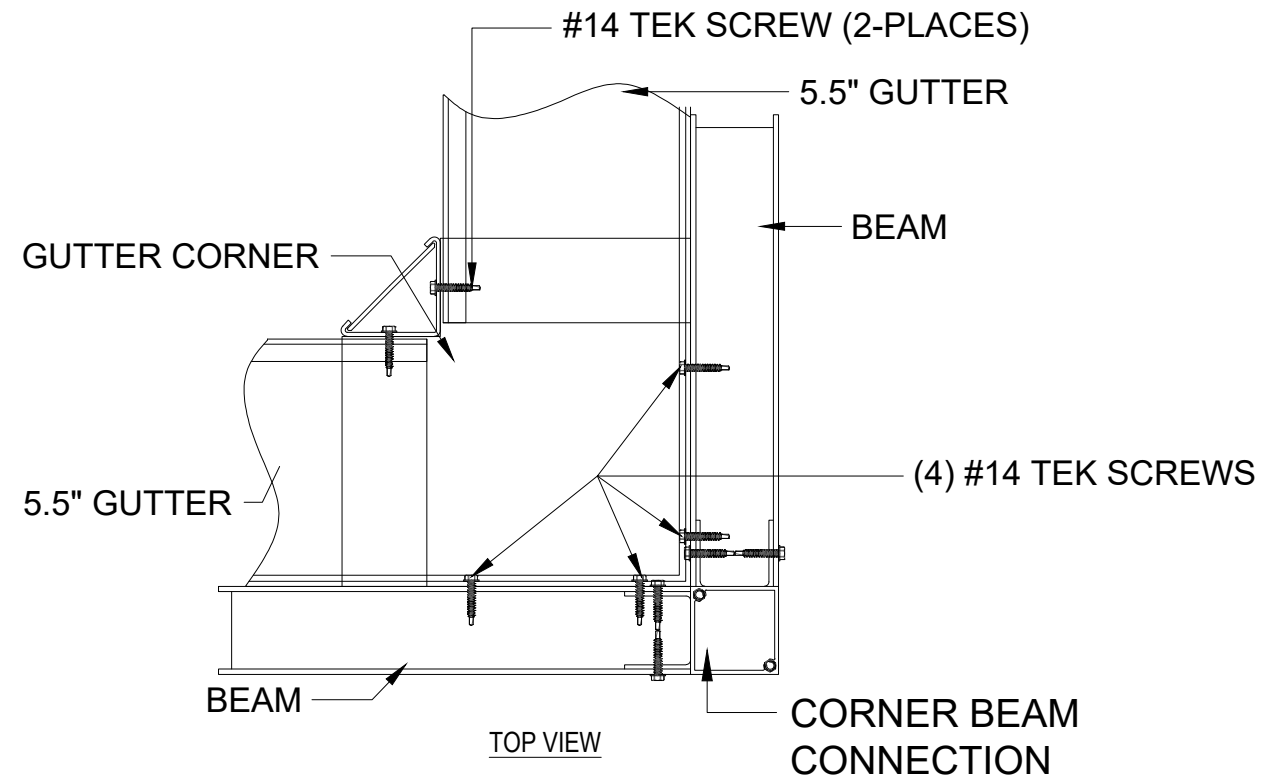

GUTTER ASSEMBLY

DESCRIPTION
 DETAILS

DATE
 05/06/22

DRAWN BY
 I&S

SCALE
 N.T.S.

SHEET NO.
 A 301

ALUMINUM TYPE:
 LOUVERS 6063-T5
 ALL OTHER COMPONENTS 6063-T6

STRUXURE™
 154 ETHAN ALLEN DR.
 DAHLONEGA, GA 30533
 (800) 303-5248



ENGINEERING EXPRESS®
 POSTAL ADDRESS:
 401 W. ATLANTIC AVE R10 #219
 DELRAY BEACH, FL 33444
 ENGINEERINGEXPRESS.COM

IF THIS SHEET DOES NOT CONTAIN AN ORIGINAL SIGNATURE & ENGINEER SEAL, THE FILE SHALL REMAIN IN DIGITAL FORMAT, AND PRINTED COPIES OF THIS DOCUMENT ARE UNACCEPTABLE. THIS SHEET DOES NOT CONTAIN AN ENGINEER'S SIGNATURE & SEAL. THIS SHEET IS TO BE USED FOR INFORMATION ONLY. IT IS NOT TO BE USED FOR CONSTRUCTION. THIS SHEET IS VALID IN OUR FIELD ONLY, UNLESS OTHERWISE NOTED.

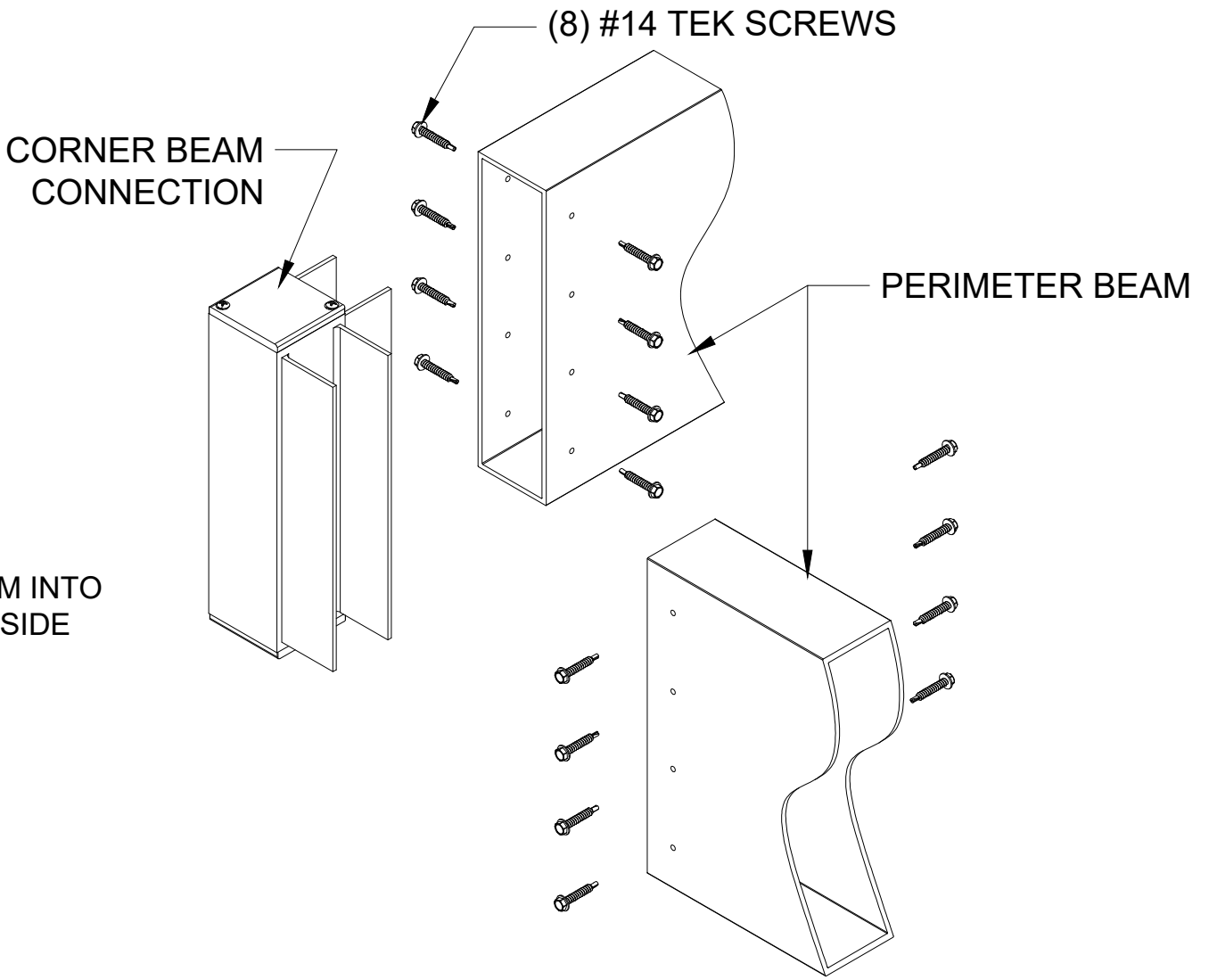
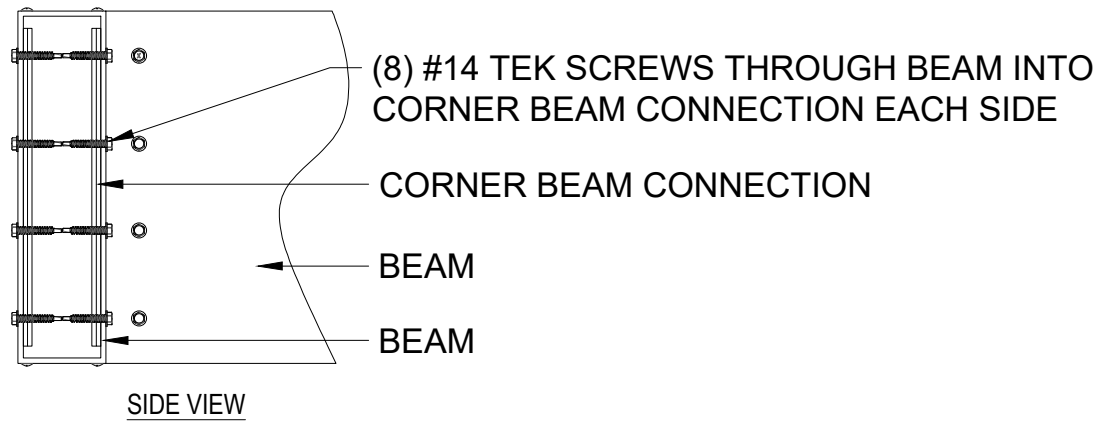
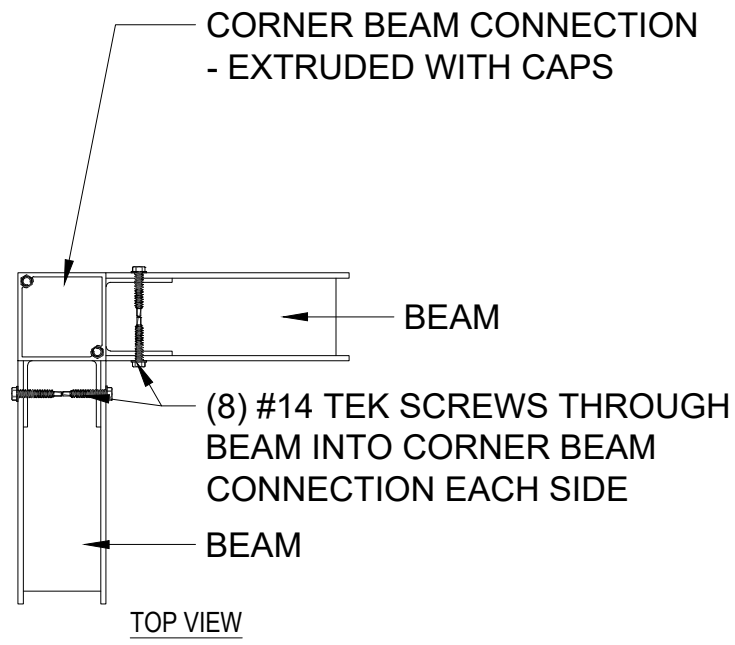

TYPICAL CORNER ASSEMBLY

**SHANE & ROBYN
 MCARTHUR**
 8609 SE 78TH ST MERCER
 ISLAND, WA 98040

DESCRIPTION	DETAILS
DATE	05/06/22
DRAWN BY	I&S
SCALE	N.T.S.
SHEET NO.	A 302

ALUMINUM TYPE:
 LOUVERS 6063-T5
 ALL OTHER COMPONENTS 6063-T6

STRUXURE™
 154 ETHAN ALLEN DR.
 DAHLONEGA, GA 30533
 (800) 303-5248



ENGINEERING EXPRESS®
 POSTAL ADDRESS:
 401 W. ATLANTIC AVE R10 #219
 DELRAY BEACH, FL 33444
 ENGINEERINGEXPRESS.COM

IF THIS SHEET DOES NOT CONTAIN AN ORIGINAL SIGNATURE & ENGINEER SEAL, THE FILE SHALL REMAIN IN DIGITAL FORMAT AND PRINTED COPIES OF THIS DOCUMENT ARE UNACCEPTABLE. THIS SHEET DOES NOT CONTAIN AN ENGINEER'S SIGNATURE & SEAL. THIS SHEET IS TO BE USED AS A REFERENCE ONLY AND IS NOT VALID FOR CONSTRUCTION UNLESS OTHERWISE NOTED.

**SHANE & ROBYN
 MCARTHUR**
 8609 SE 78TH ST MERCER
 ISLAND, WA 98040

SINGLE BEAM TO 8X8 POST CONNECTION

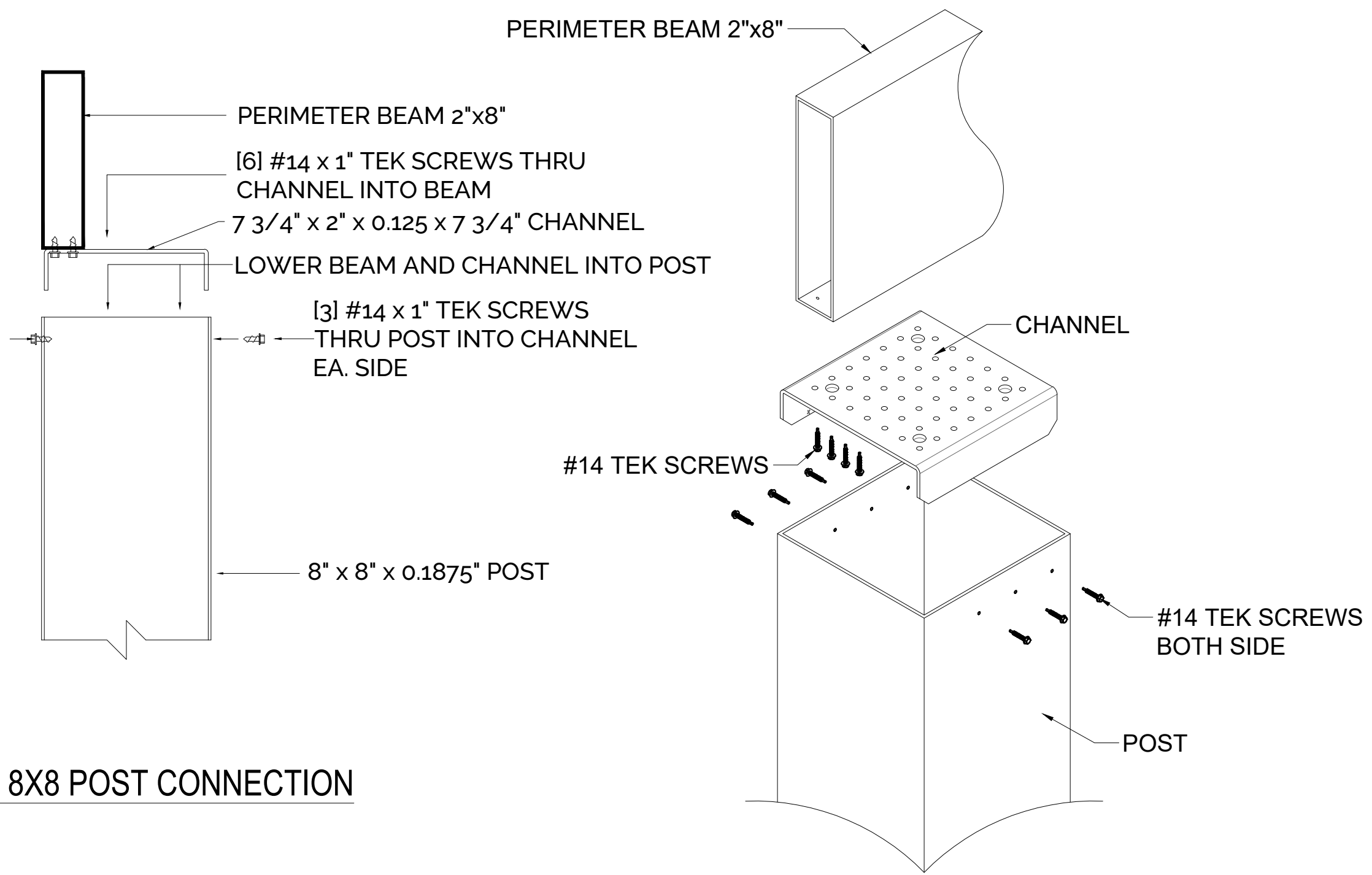

DESCRIPTION	DETAILS
DATE	05/06/22
DRAWN BY	I&S
SCALE	N.T.S.
SHEET NO.	A 303

ALUMINUM TYPE:
 LOUVERS 6063-T5
 ALL OTHER COMPONENTS 6063-T6

STRUXURE™
 154 ETHAN ALLEN DR.
 DAHLONEGA, GA 30533
 (800) 303-5248



FRANK BERNARDO, PE
 P.E.# 50089 CA# 4016



POSTAL ADDRESS:
 401 W. ATLANTIC AVE R10 #219
 DELRAY BEACH, FL 33444
 ENGINEERINGEXPRESS.COM

IF THIS SHEET DOES NOT CONTAIN AN ORIGINAL SIGNATURE & ENGINEER SEAL, THE FILE SHALL REMAIN IN DIGITAL FORMAT AND PRINTED COPIES OF THIS DOCUMENT ARE UNACCEPTABLE. THIS SHEET DOES NOT CONTAIN AN ENGINEER'S SIGNATURE & SEAL. THIS SHEET IS TO BE USED AS A REFERENCE ONLY. THIS SHEET IS NOT VALID FOR CONSTRUCTION. THIS SHEET IS NOT VALID FOR CONSTRUCTION UNLESS OTHERWISE NOTED.

**SHANE & ROBYN
 MCARTHUR**
 8609 SE 78TH ST MERCER
 ISLAND, WA 98040

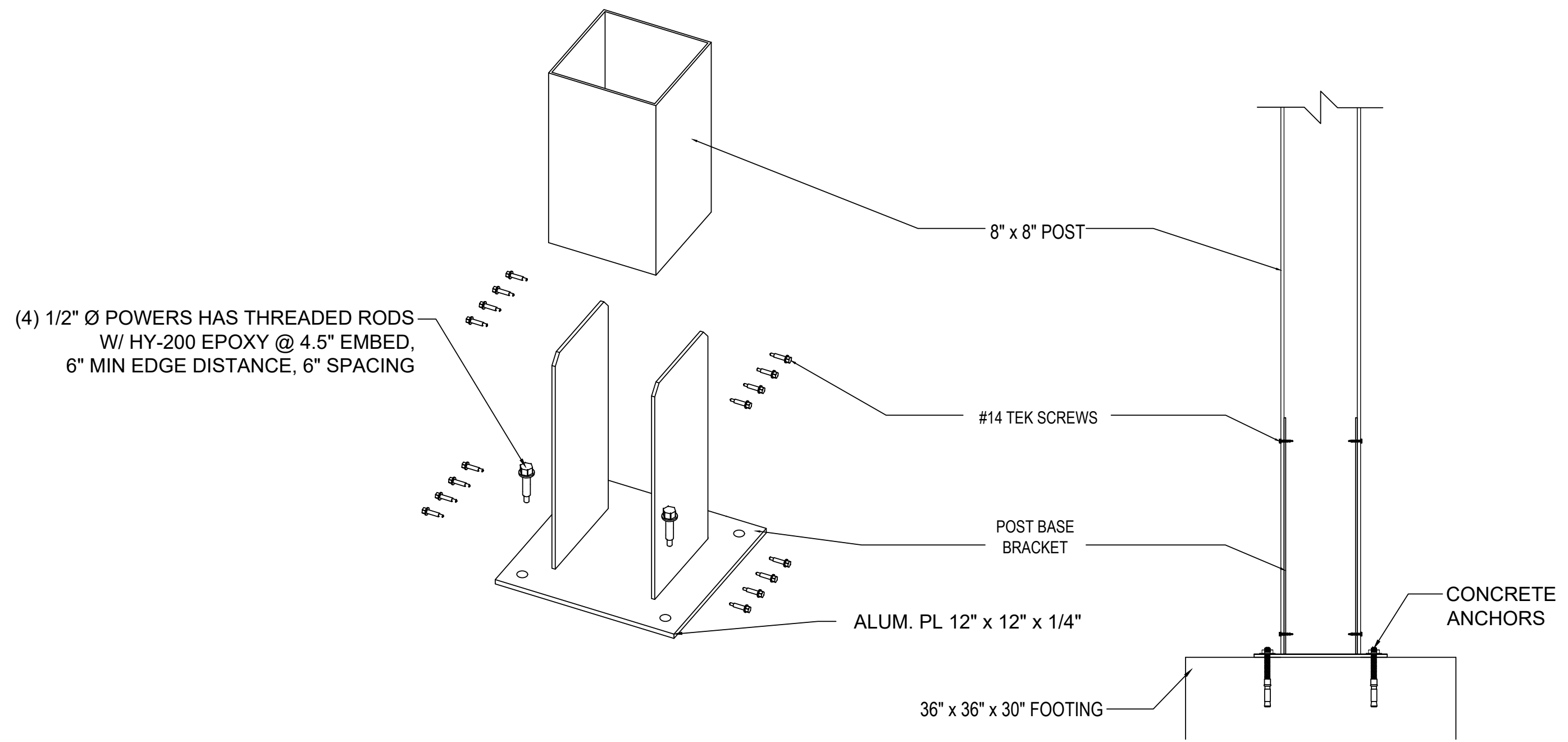

8" x 8" POST BASE PLATE

DESCRIPTION
 DETAILS

DATE
 05/06/22

DRAWN BY
 I&S

SCALE
 N.T.S.

SHEET NO.
A 304

ALUMINUM TYPE:
 LOUVERS 6063-T5
 ALL OTHER COMPONENTS 6063-T6

STRUXURE™
 154 ETHAN ALLEN DR.
 DAHLONEGA, GA 30533
 (800) 303-5248



FRANK BERNARDO, PE
 P.E.# 56089 CA# 4016

05/27/2022
 SEAL EXPIRATION: 12/27/2023



POSTAL ADDRESS:
 401 W. ATLANTIC AVE R10 #219
 DELRAY BEACH, FL 33444
 ENGINEERINGEXPRESS.COM

IF THIS SHEET DOES NOT CONTAIN AN ORIGINAL SIGNATURE & ENGINEER SEAL, THE FILE SHALL REMAIN IN DIGITAL FORMAT, AND PRINTED COPIES OF THIS DOCUMENT ARE UNACCEPTABLE. THIS SHEET DOES NOT CONTAIN AN ENGINEER'S SIGNATURE & SEAL. THIS SHEET IS TO BE USED AS A REFERENCE ONLY. THIS SHEET IS NOT VALID FOR CONSTRUCTION UNLESS OTHERWISE NOTED.

**SHANE & ROBYN
 MCARTHUR**
 8609 SE 78TH ST MERCER
 ISLAND, WA 98040

PERIMETER BEAM
 2" X 8"

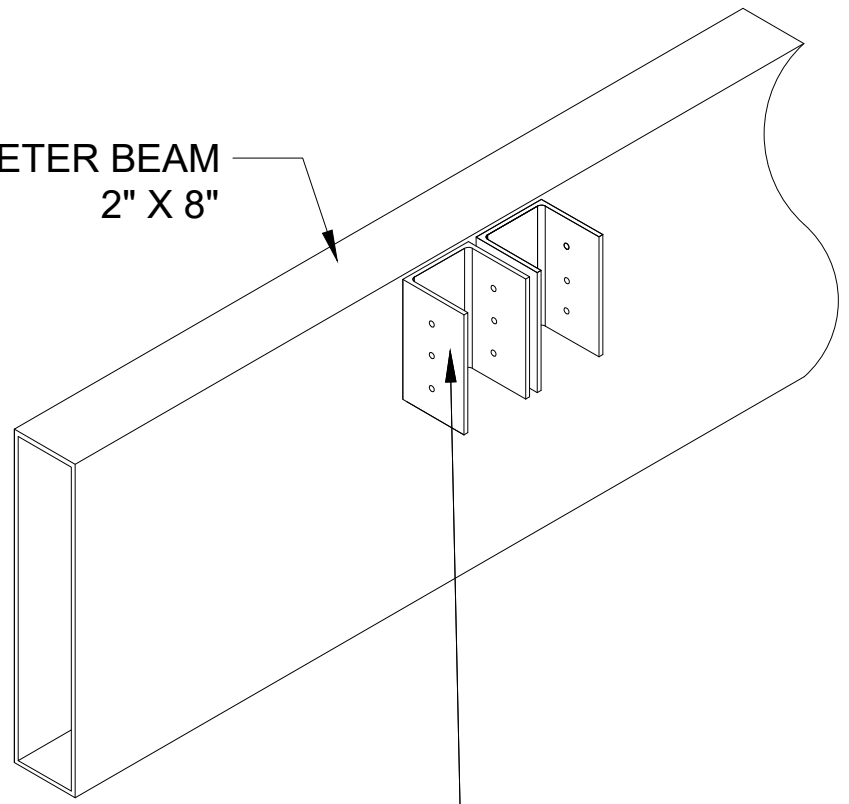

DOUBLE 2" X 1 3/4" X 2" X 0.125" U-CHANNEL INSERT
 LENGTH TO FIT SNUG (MIN 4" LONG), ATTACH EA
 CHANNEL TO BEAM W/ (3) #14 TEK SCREWS
 EQ SPACED, EA SIDE

INTERIOR BEAM [2] 2" X 8"

(3) #14 TEK SCREWS
 EQ SPACED, BOTH
 SIDES OF BEAM

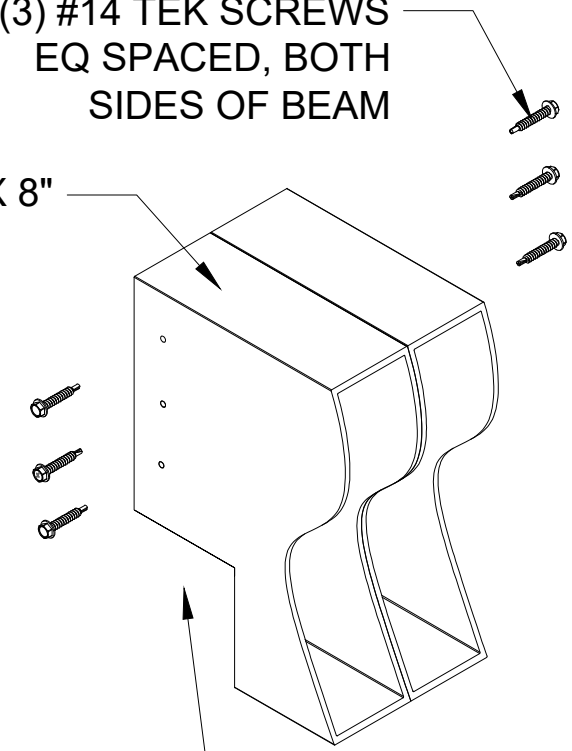

NOTCHED BEAMS
 5.5" X 3" CUT

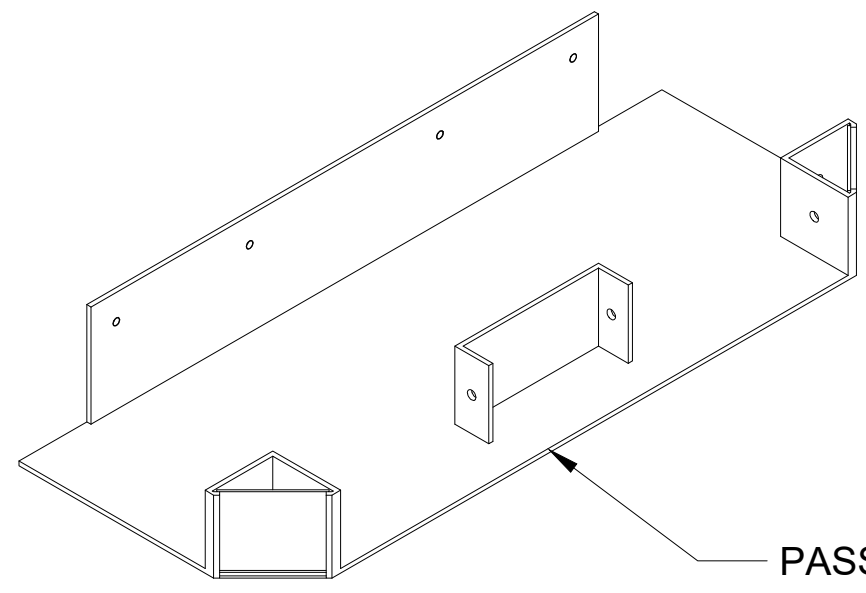

PASS THROUGH GUTTER

TYPICAL DOUBLE BEAM TO
BEAM CONNECTION
2" X 8" BEAMS
5.5" PASS THROUGH GUTTER

DESCRIPTION	DETAILS
DATE	05/06/22
DRAWN BY	I&S
SCALE	N.T.S.
SHEET NO.	A 305

ALUMINUM TYPE:
 LOUVERS 6063-T5
 ALL OTHER COMPONENTS 6063-T6

STRUXURE™
 154 ETHAN ALLEN DR.
 DAHLONEGA, GA 30533
 (800) 303-5248



ENGINEERING EXPRESS®
 POSTAL ADDRESS:
 401 W. ATLANTIC AVE R10 #219
 DELRAY BEACH, FL 33444
 ENGINEERINGEXPRESS.COM

IF THIS SHEET DOES NOT CONTAIN AN ORIGINAL SIGNATURE & ENGINEER SEAL, THE FILE SHALL REMAIN IN DIGITAL FORMAT AND PRINTED COPIES OF THIS DOCUMENT ARE UNACCEPTABLE. THIS SHEET DOES NOT CONTAIN AN ENGINEER'S SIGNATURE & SEAL. THIS SHEET IS TO BE USED AS A REFERENCE ONLY. THIS SHEET IS NOT TO BE REPRODUCED OR COPIED IN ANY MANNER WITHOUT THE WRITTEN PERMISSION OF ENGINEERING EXPRESS, INC. THIS SHEET IS THE PROPERTY OF ENGINEERING EXPRESS, INC. AND IS TO BE USED ONLY FOR THE PROJECT AND SITE SPECIFICALLY IDENTIFIED ON THIS SHEET. OTHERWISE, IT IS VOID.

**SHANE & ROBYN
 MCARTHUR**
 8609 SE 78TH ST MERCER
 ISLAND, WA 98040

DOUBLE 2X8 BEAM

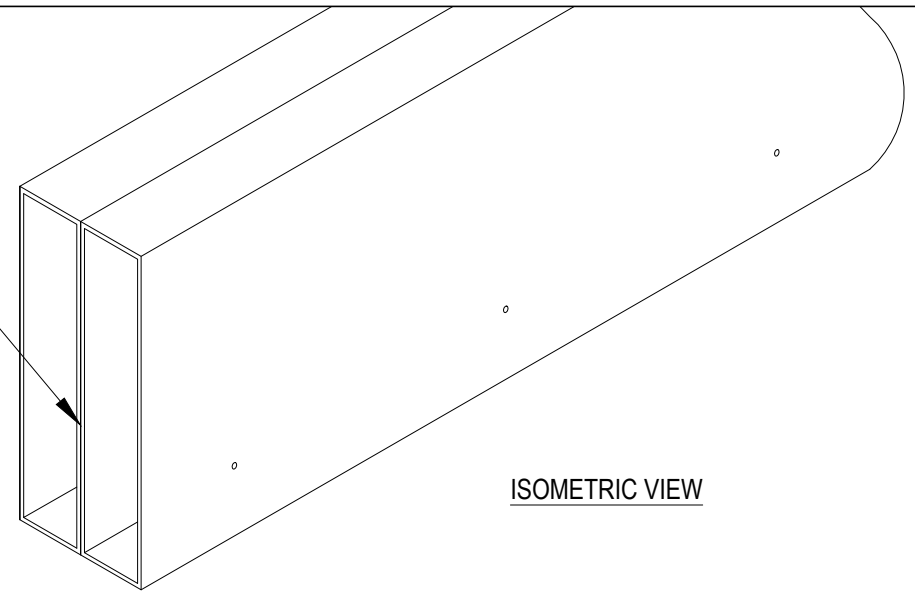

ISOMETRIC VIEW

TYPICAL CONNECTION #14 X 3" TEK SCREWS 12" O.C.

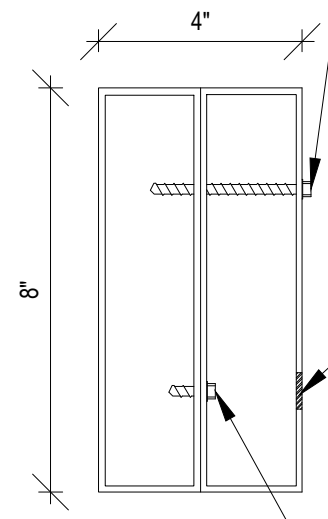

SECTION

3/4" HOLE DRILLED FOR SCREW INSTALLATION AND CAPPED.

TYPICAL CONNECTION (2) #14 X 1" TEK SCREWS 12" O.C

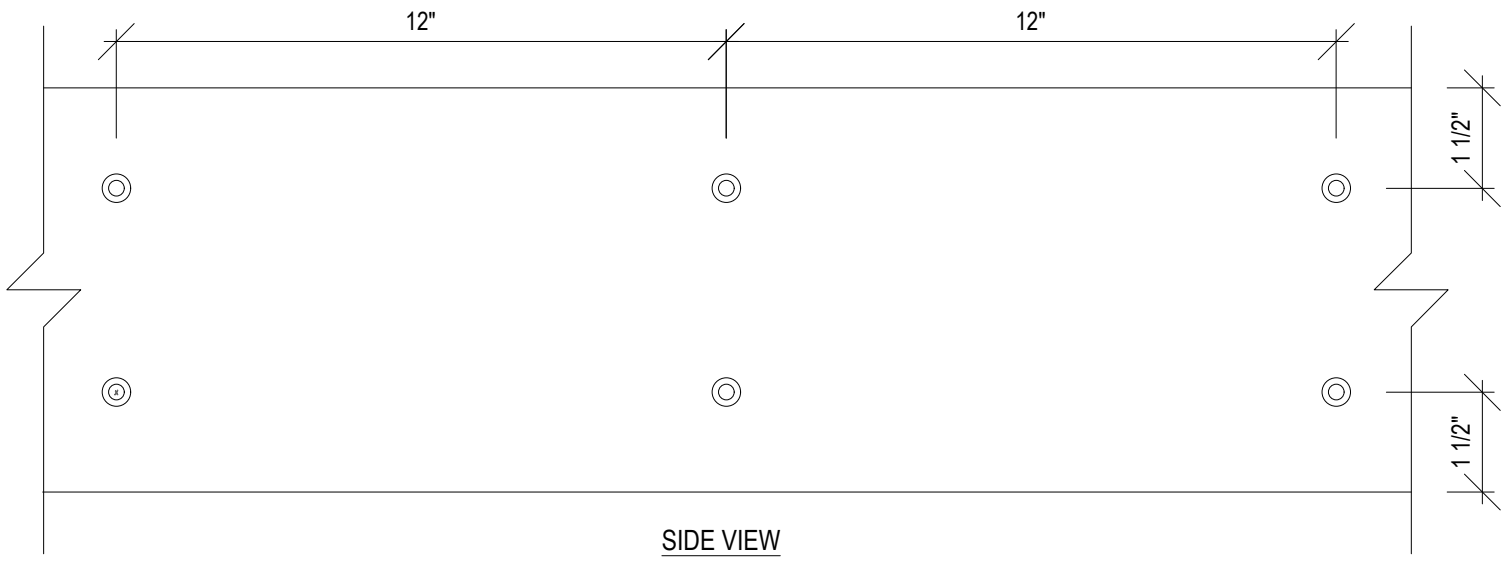

SIDE VIEW

STRUXURE LOUVERS SHOWN PERPENDICULAR TO INTERIOR BEAM

STRUXURE LOUVERS SHOWN PARALLEL TO INTERIOR BEAM

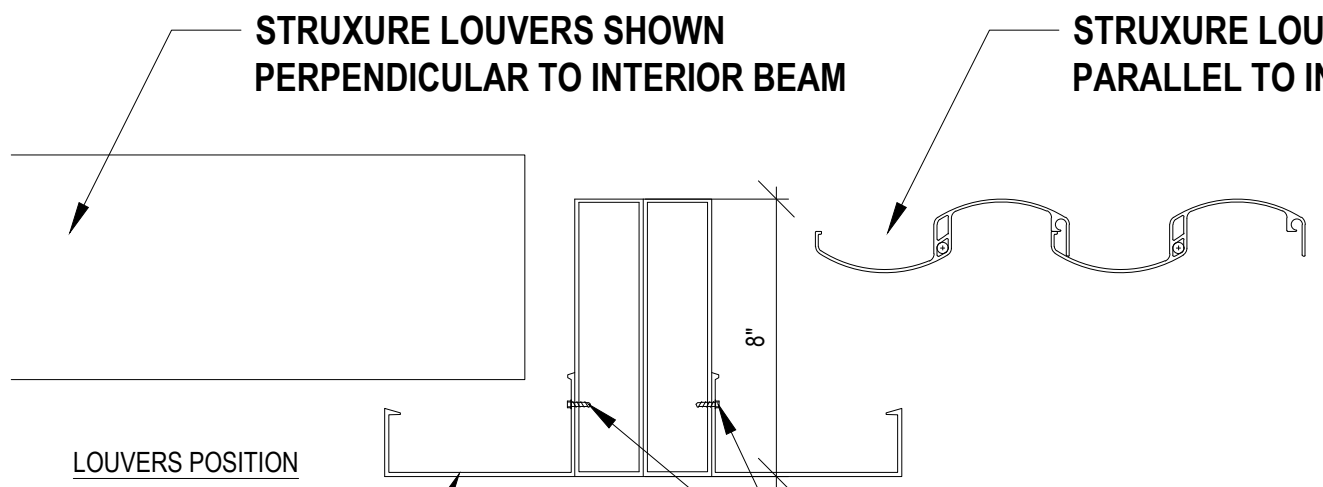

LOUVERS POSITION

GUTTER

(1) #14 X 1" TEK SCREW 8" O.C.

DOUBLE BEAM CONNECTION (2X8)

DESCRIPTION
 DETAILS

DATE
 05/06/22

DRAWN BY
 I&S

SCALE
 N.T.S.

SHEET NO.
A 306

ALUMINUM TYPE:
 LOUVERS 6063-T5
 ALL OTHER COMPONENTS 6063-T6

STRUXURE™
 154 ETHAN ALLEN DR.
 DAHLONEGA, GA 30533
 (800) 303-5248



ENGINEERING EXPRESS®
 POSTAL ADDRESS:
 401 W. ATLANTIC AVE R10 #219
 DELRAY BEACH, FL 33444
 ENGINEERINGEXPRESS.COM

IF THIS SHEET DOES NOT CONTAIN AN ORIGINAL SIGNATURE & ENGINEER SEAL, THE FILE SHALL REMAIN IN DIGITAL FORMAT, AND PRINTED COPIES OF THIS DOCUMENT ARE UNACCEPTABLE. THIS SHEET DOES NOT CONTAIN AN ENGINEER'S SIGNATURE & SEAL. THIS SHEET IS TO BE USED AS A REFERENCE ONLY. THIS SHEET IS NOT VALID UNLESS OTHERWISE NOTED.

**SHANE & ROBYN
 MCARTHUR**
 8609 SE 78TH ST
 MERCER ISLAND, WA 98040

HOST STRUCTURE

PERIMETER BEAM

GUTTER

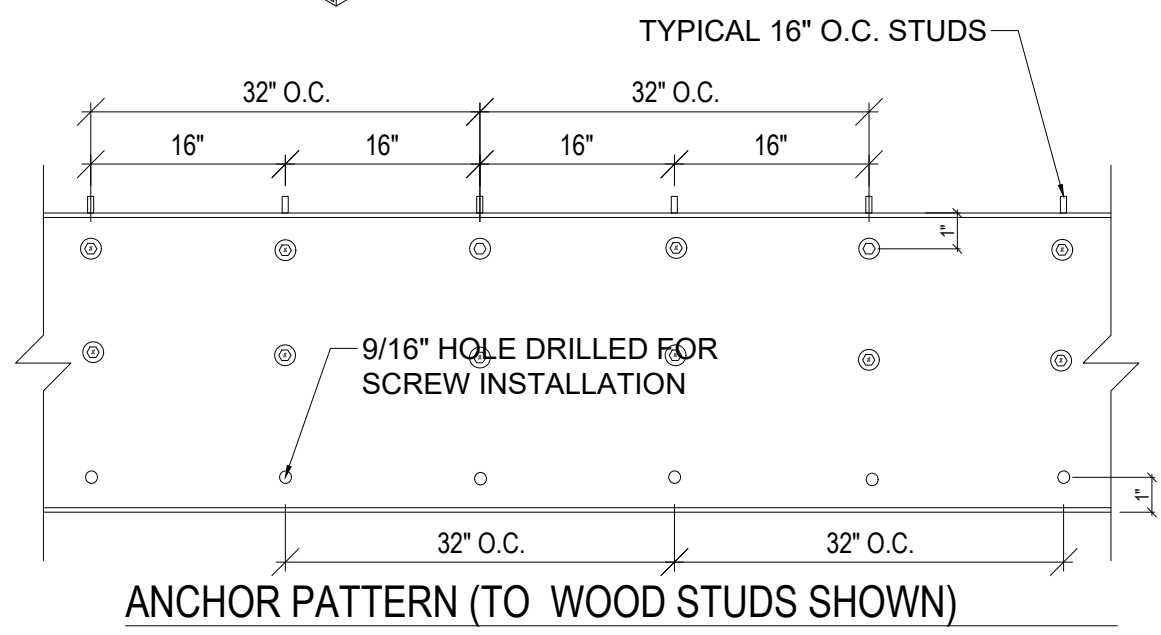
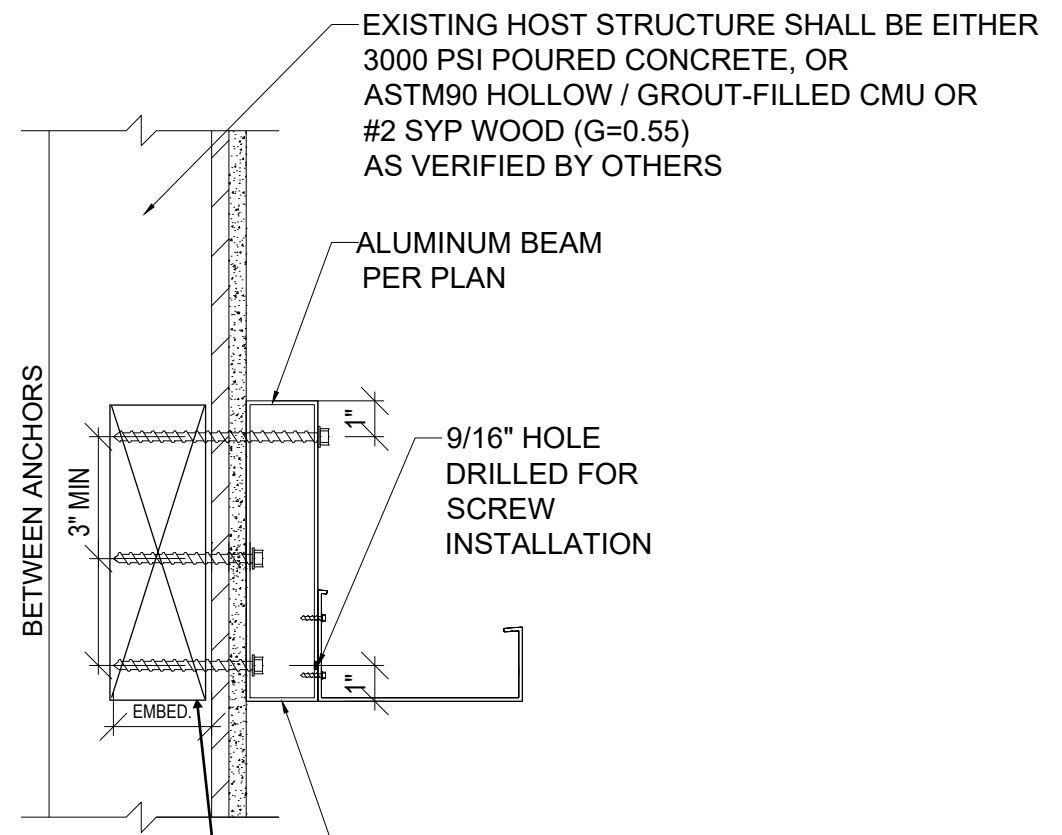

WOOD ATTACHMENT ALTERNATE:
 [2] 1/2" DIAM. S.S. WOOD LAG SCREWS INTO WALL W/ 3" THREAD ENGAGEMENT AND 3/4" MIN EDGE DISTANCE, SPACED 12" O.C., W/ WOOD BLOCKING BETWEEN STUDS.

FOR CONCRETE ATTACHMENT:
 [2] 1/4" DIAM. ITW STAINLESS STEEL TAPCON INTO WALL W/ 3" EMBEDMENT AND 3" EDGE DISTANCE, SPACED 12" O.C., NO BLOCKING REQ.

FOR WOOD ATTACHMENT:
 [3] 1/2" DIAM. S.S. WOOD LAG SCREWS INTO WALL W/ 3" THREAD ENGAGEMENT AND 3/4" MINIMUM EDGE DISTANCE, SPACED 16" O.C., NO BLOCKING REQ.

FOR HOLLOW CMU ATTACHMENT:
 [2] 3/8" DIAM. S.S. HILTI KWIK-CON II+ INTO BLOCK FACE W/ 1-3/4" EMBEDMENT AND 3" MINIMUM EDGE DISTANCE, SPACED 12" O.C., NO BLOCKING REQ.

BEAM TO HOST STRUCTURE CONNECTION

DESCRIPTION	DETAILS
DATE	05/06/22
DRAWN BY	I&S
SCALE	N.T.S.
SHEET NO.	A 307

ALUMINUM TYPE:
 LOUVERS 6063-T5
 ALL OTHER COMPONENTS 6063-T6

STRUXURE™
 154 ETHAN ALLEN DR.
 DAHLONEGA, GA 30533
 (800) 303-5248



ENGINEERING EXPRESS®
 POSTAL ADDRESS:
 401 W. ATLANTIC AVE R10 #219
 DELRAY BEACH, FL 33444
 ENGINEERINGEXPRESS.COM

IF THIS SHEET DOES NOT CONTAIN AN ORIGINAL SIGNATURE & ENGINEER SEAL, THE FILE SHALL REMAIN IN DIGITAL FORMAT AND PRINTED COPIES OF THIS DOCUMENT ARE NOT VALID. THIS SHEET DOES NOT CONTAIN AN ENGINEER'S SIGNATURE & SEAL. THIS SHEET IS TO BE USED AS A REFERENCE ONLY AND IS NOT VALID FOR CONSTRUCTION.

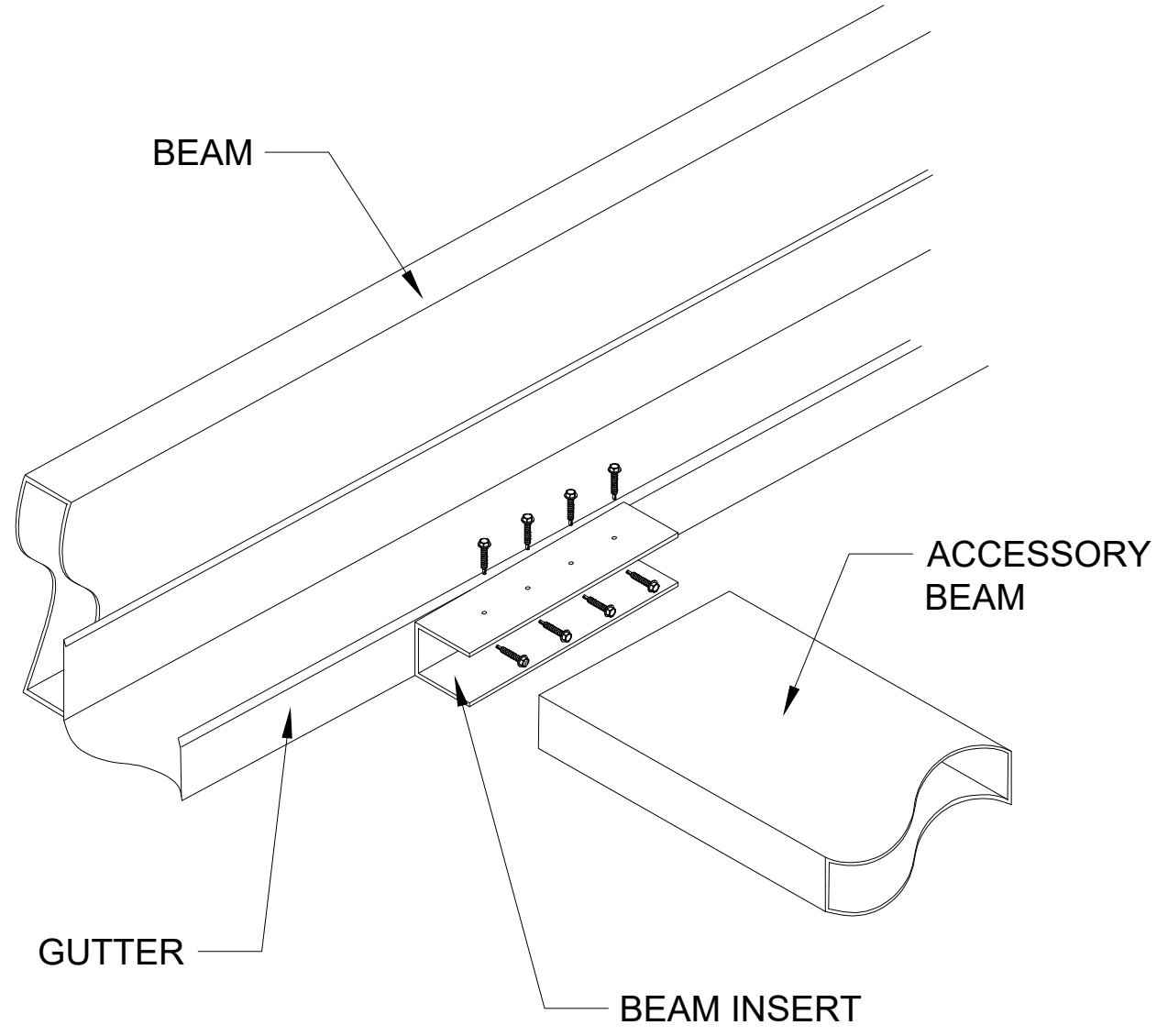
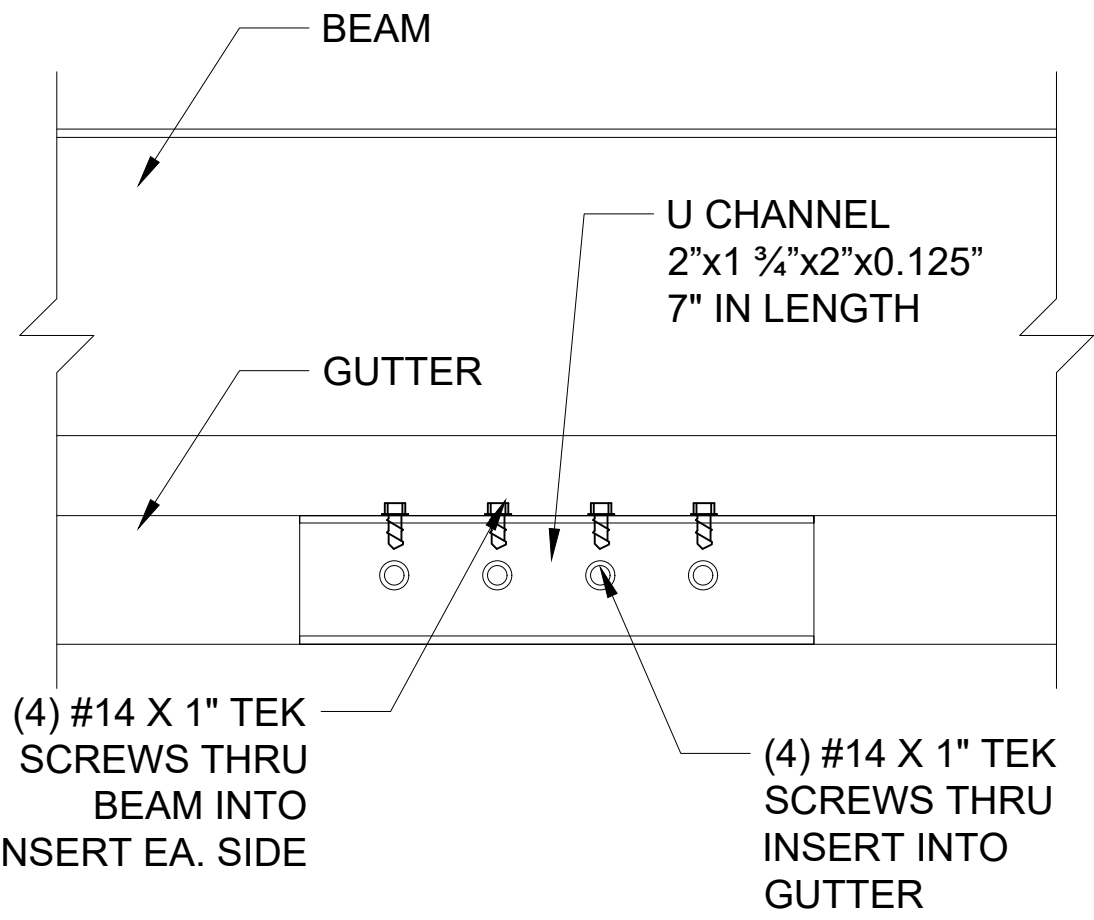

FAN BEAM CONNECTION

**SHANE & ROBYN
 MCARTHUR**
 8609 SE 78TH ST
 MERCER ISLAND, WA 98040

DESCRIPTION	DETAILS
DATE	05/06/22
DRAWN BY	I&S
SCALE	N.T.S.
SHEET NO.	A 308

LOUVERED ROOF MOTOR

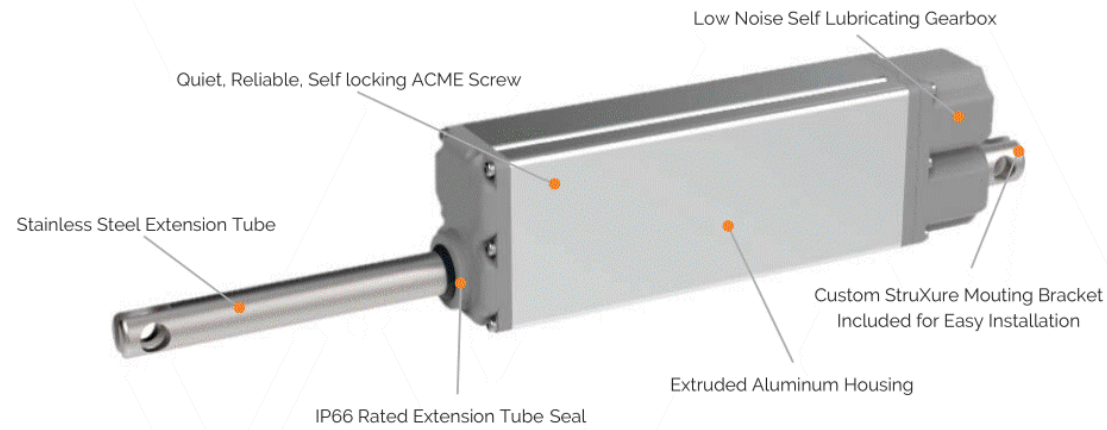

SOMFY TECHNICAL SPECIFICATIONS

SOMFY TECHNICAL SPECIFICATIONS		
VOLTAGE		
Input Voltage	[VDC]	24
LOAD		
Static Load (Fx), max.	[N/lbs]	2500 / 562
Dynamic Load (Fx), max.	[N/lbs]	2500 / 562
STROKE		
Stroke length, standard	[mm]	135
CURRENT		
Current consumption, rated load	[A]	1.875
GENERAL DATA		
Speed, no load	[mm/s]	3.4
Speed, rated load	[mm/s]	2.8
Operating temperature limits	[°C]	-10/+60
Service life	[Cycles]	± 10,000
Sound level	[dB(A)]	≤ 70
Lead screw type		ACME
Protection Class		IP66
Certificates		CE (EN60601-1)
Insulation		CLASS III

LOUVERED PERGOLA CONTROL

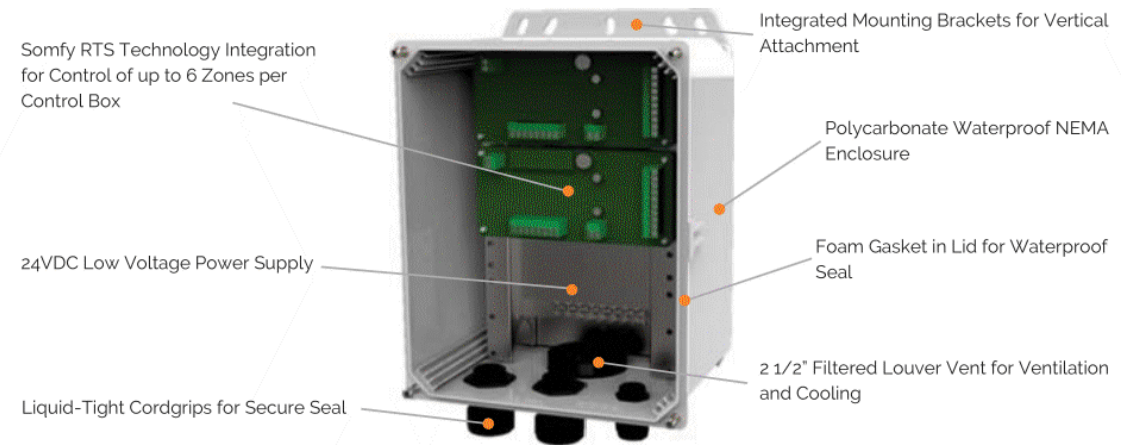

*Product dimensions: 10.59 x 8.59 x 6.96 in. / 268.99 x 218.19 x 176.78 mm
 ** Enclosure must be mounted in this vertical orientation.

COMPONENT RATINGS AND CERTIFICATIONS

POWER SUPPLY		
Input Voltage	[VAC]	115/230
Input Voltage Frequency Range	[Hz]	47 - 63
Output Voltage	[VDC]	24
Voltage Adjustable Range	[VDC]	21.6 - 28.8V
Current Range	[A]	0 - 14.6
Rated Power	[W]	350.4
Safety Standard	[UL Certification]	UL60950-1
POWER SUPPLY CABLE (NOT SHOWN)		
Safety Standard	[ETL Certification]	#3170291
Voltage Rating	[V]	300
Temperature Rating	[°F]	-40 to 158
ENCLOSURE		
Safety Standard	[UL Certification]	UL508A
	[File Number]	E352997
Temperature Range	[°F]	-40 to 257
Impact Resistance	[in/lb]	500
Dielectric Strength	[volts/mil]	380
UV Rating	[UL Certification]	UL 746C
Flammability Rating	[UL Certification]	UL 94

**NOT PART OF
CERTIFICATION
INCLUDED
ONLY FOR
REFERENCE**



POSTAL ADDRESS:
401 W. ATLANTIC AVE R10 #219
DELRAY BEACH, FL 33444
ENGINEERINGEXPRESS.COM

THIS SHEET DOES NOT CONTAIN AN ORIGINAL SIGNATURE & ENGINEER SEAL. ALL COPIES MUST BE PRINTED FROM THE ORIGINAL FILE. ORIGINAL COPIES OF THIS DOCUMENT ARE AVAILABLE FOR REVIEW AT THE OFFICE OF THE ENGINEER. THIS SHEET IS TO BE USED FOR INFORMATION ONLY. IT IS NOT TO BE USED FOR CONSTRUCTION OR FOR ANY OTHER PURPOSE. THIS SHEET IS TO BE USED FOR INFORMATION ONLY. IT IS NOT TO BE USED FOR CONSTRUCTION OR FOR ANY OTHER PURPOSE.

**SHANE & ROBYN
MCARTHUR**
8609 SE 78TH ST MERCER
ISLAND, WA 98040

DESCRIPTION
MOTOR
SPECIFICATION

DATE
05/06/22

DRAWN BY
I&S

SCALE
N.T.S.

SHEET NO.

A 400

ALUMINUM TYPE:
 LOUVERS 6063-T5
 ALL OTHER COMPONENTS 6063-T6

STRUXURE™
 154 ETHAN ALLEN DR.
 DAHLONEGA, GA 30533
 (800) 303-5248



FRANK BENWARDO, PE
 PE# 56089 CA# 4018

05/27/2022
 SEAL EXPIRATION: 12/27/2023



ENGINEERING EXPRESS®
 POSTAL ADDRESS:
 401 W. ATLANTIC AVE R10 #219
 DELRAY BEACH, FL 33444
 ENGINEERINGEXPRESS.COM

IF THIS SHEET DOES NOT CONTAIN AN ORIGINAL SIGNATURE & ENGINEER SEAL, THE FILE SHALL REMAIN IN DIGITAL FORMAT. ANY PRINTED COPIES OF THIS DOCUMENT ARE UNOFFICIAL. THIS SHEET DOES NOT CONTAIN AN ENGINEER'S SIGNATURE & SEAL. THIS SHEET IS TO BE USED FOR INFORMATIONAL PURPOSES ONLY. UNLESS OTHERWISE NOTED, THIS SHEET IS UNAVAILABLE FOR OUR E-PRINT ONLY AND IS OTHERWISE VOID.

	DATE:	REVISION:
1		
2		
3		
4		
5		
6		
7		
8		
9		
10		
11		
12		

SHANE & ROBYN
MCCARTHUR
 8609 SE 78TH ST MERCER
 ISLAND, WA 98040

DESCRIPTION
 REVISIONS

DATE
 05/06/22

DRAWN BY
 I&S

SCALE
 N.T.S.

SHEET NO.
A 500

NOTES: